

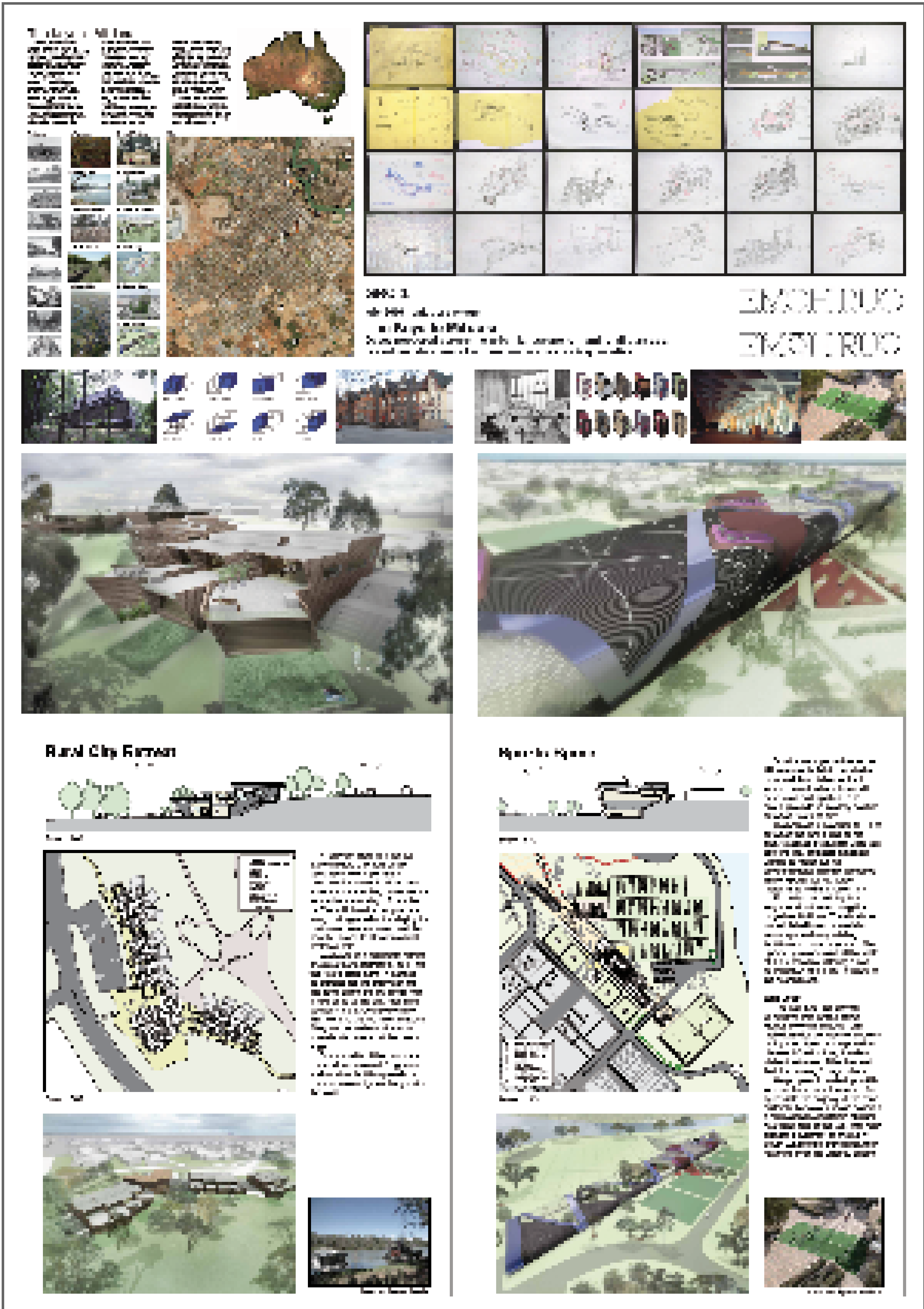

GRC 1, JULY 2009



GRC 2, OCTOBER 2009



GRC 3 - JULY 2010

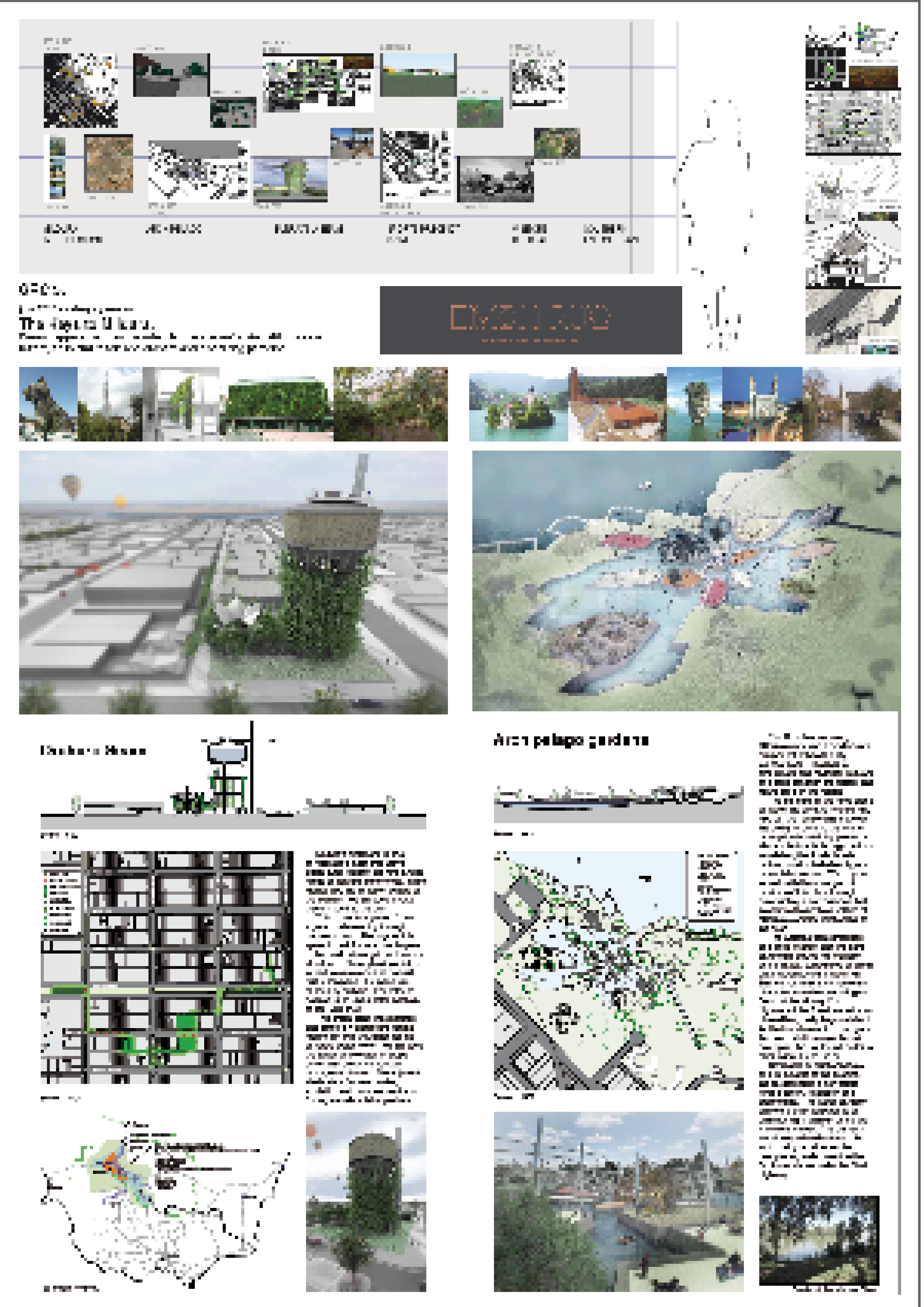

GRC 3 - JULY 2010

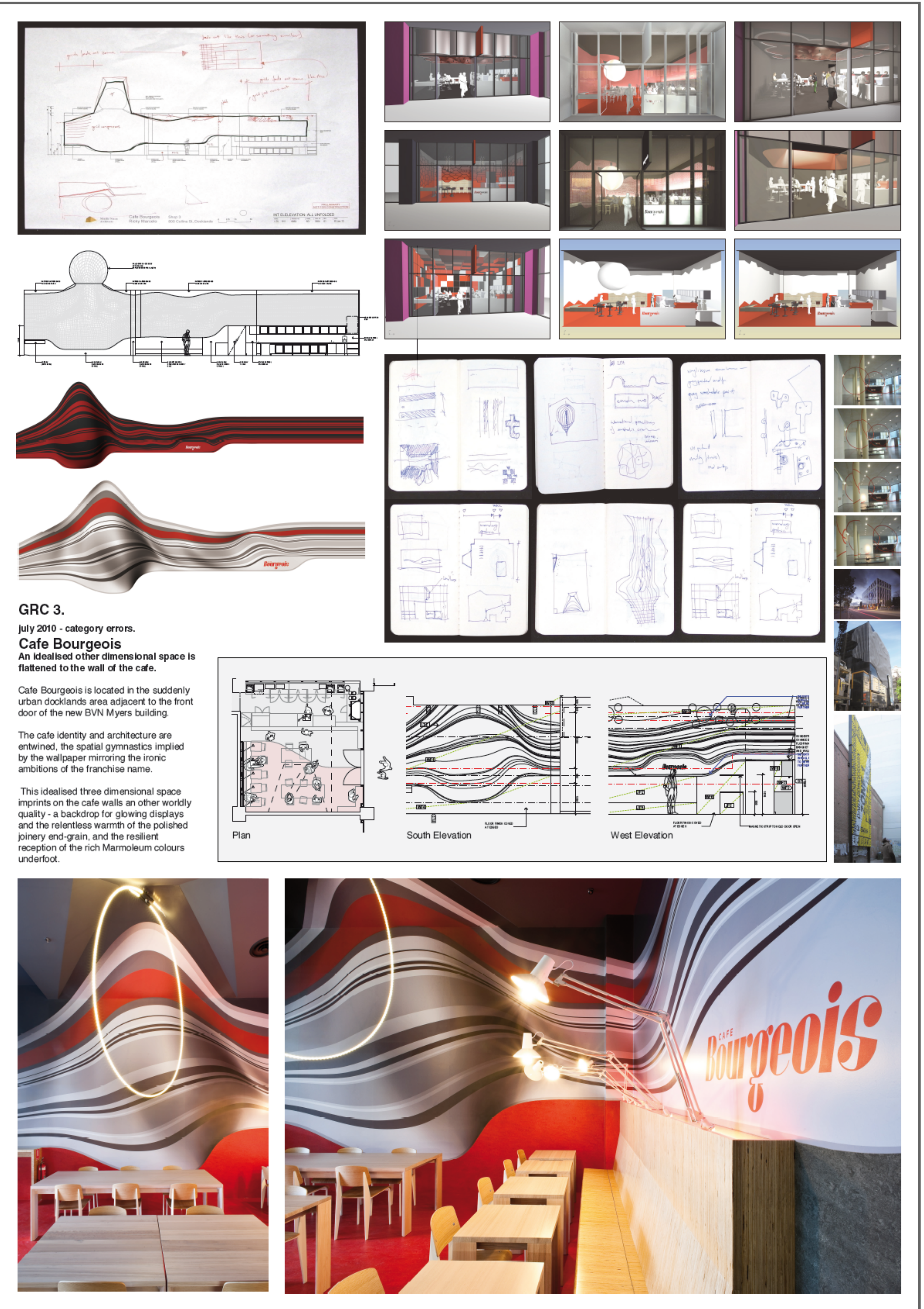

GRC 3 - JULY 2010





OverLogo, 2003

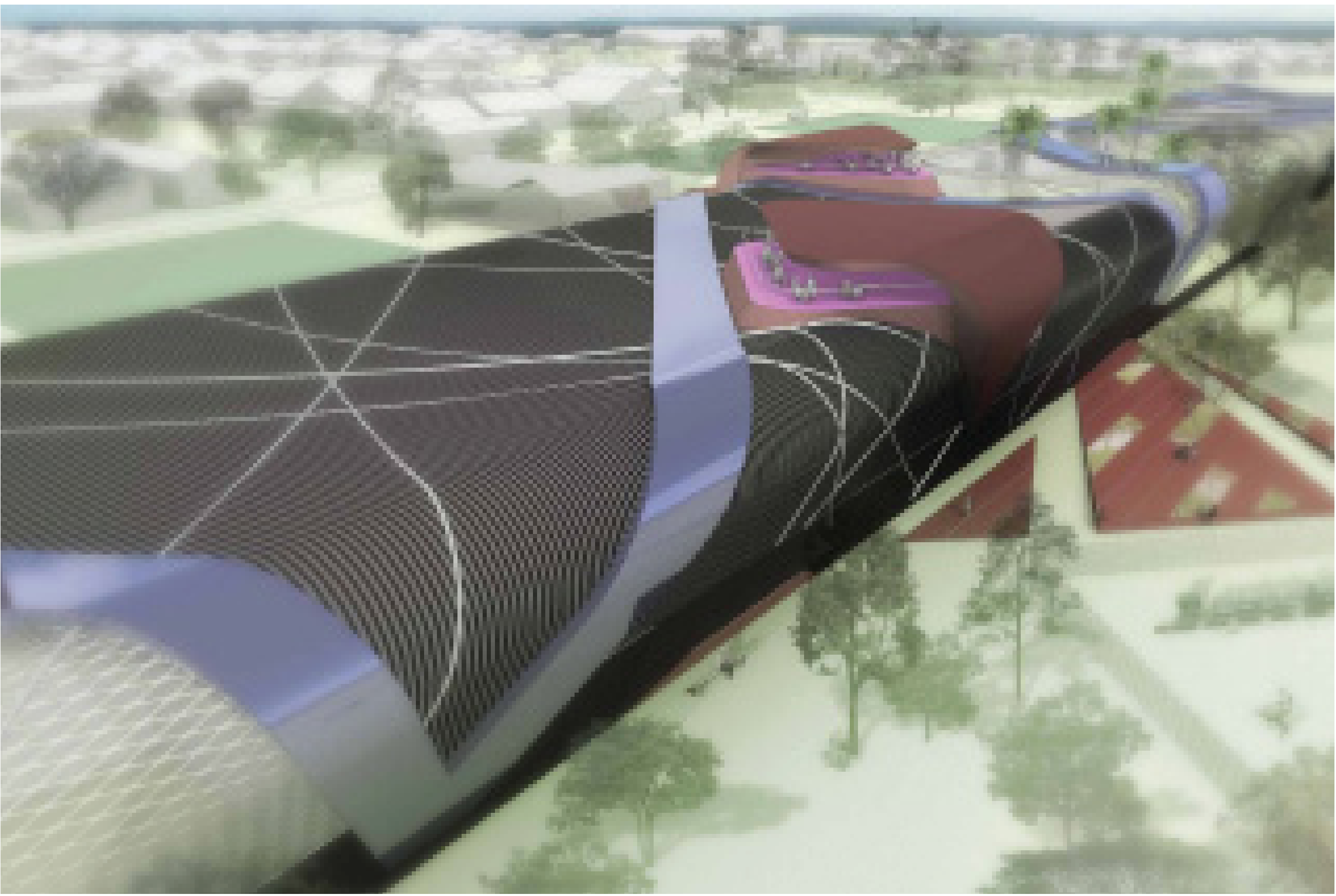

The Keys to Mildura, 2010



The Keys to Mildura, 2010



OverLogo, 2003

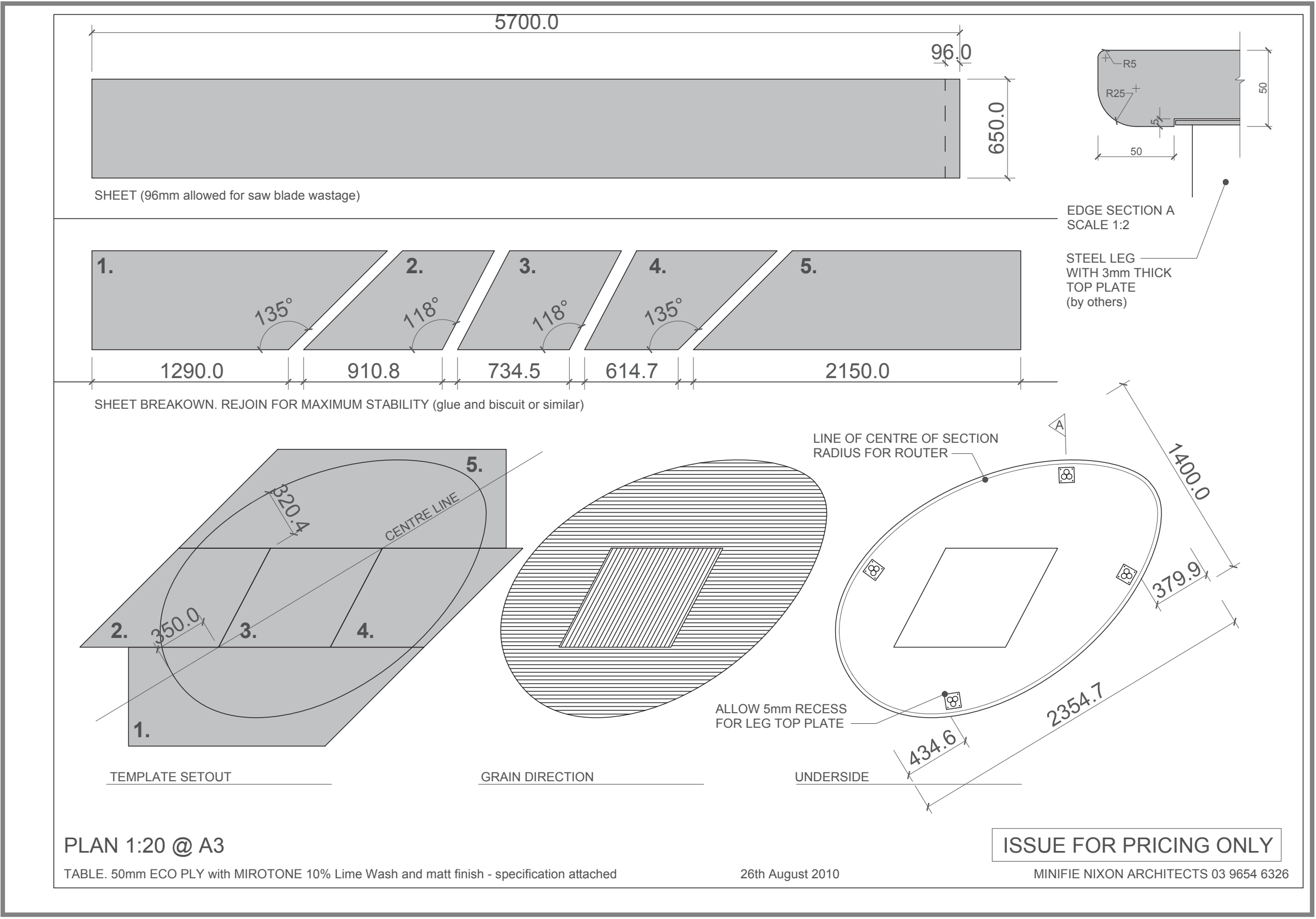
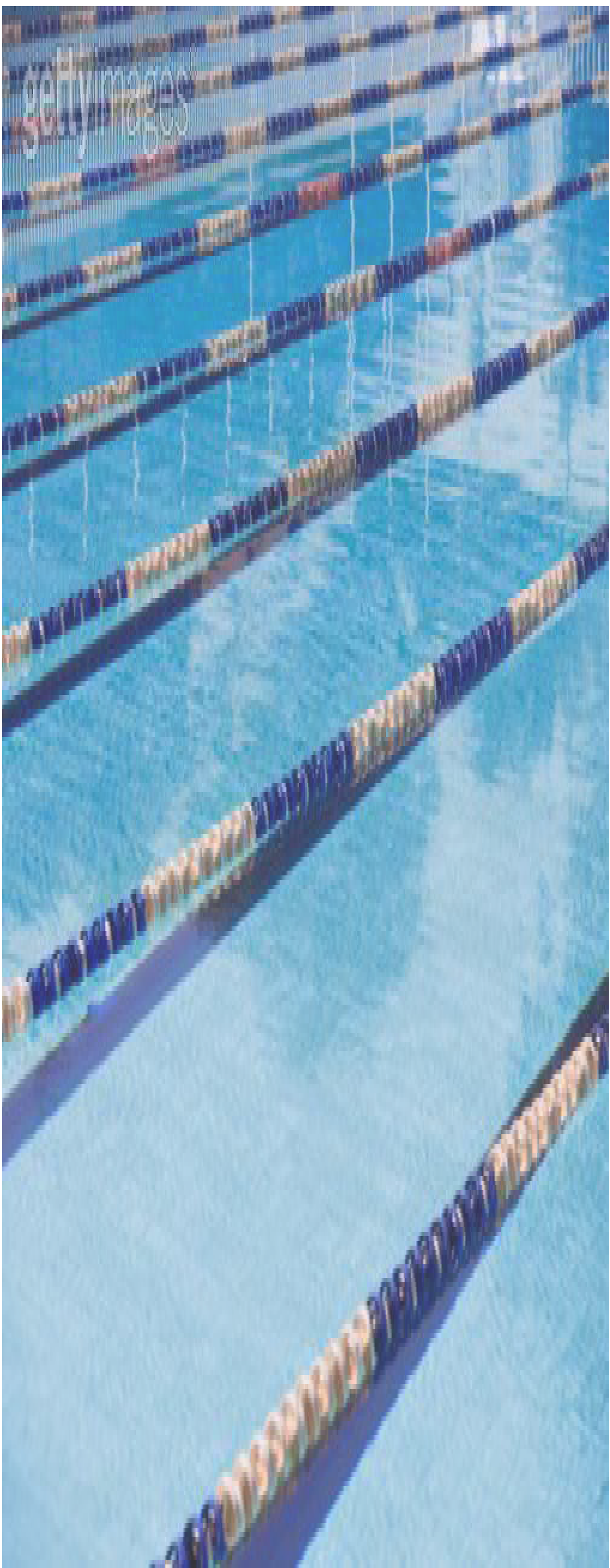
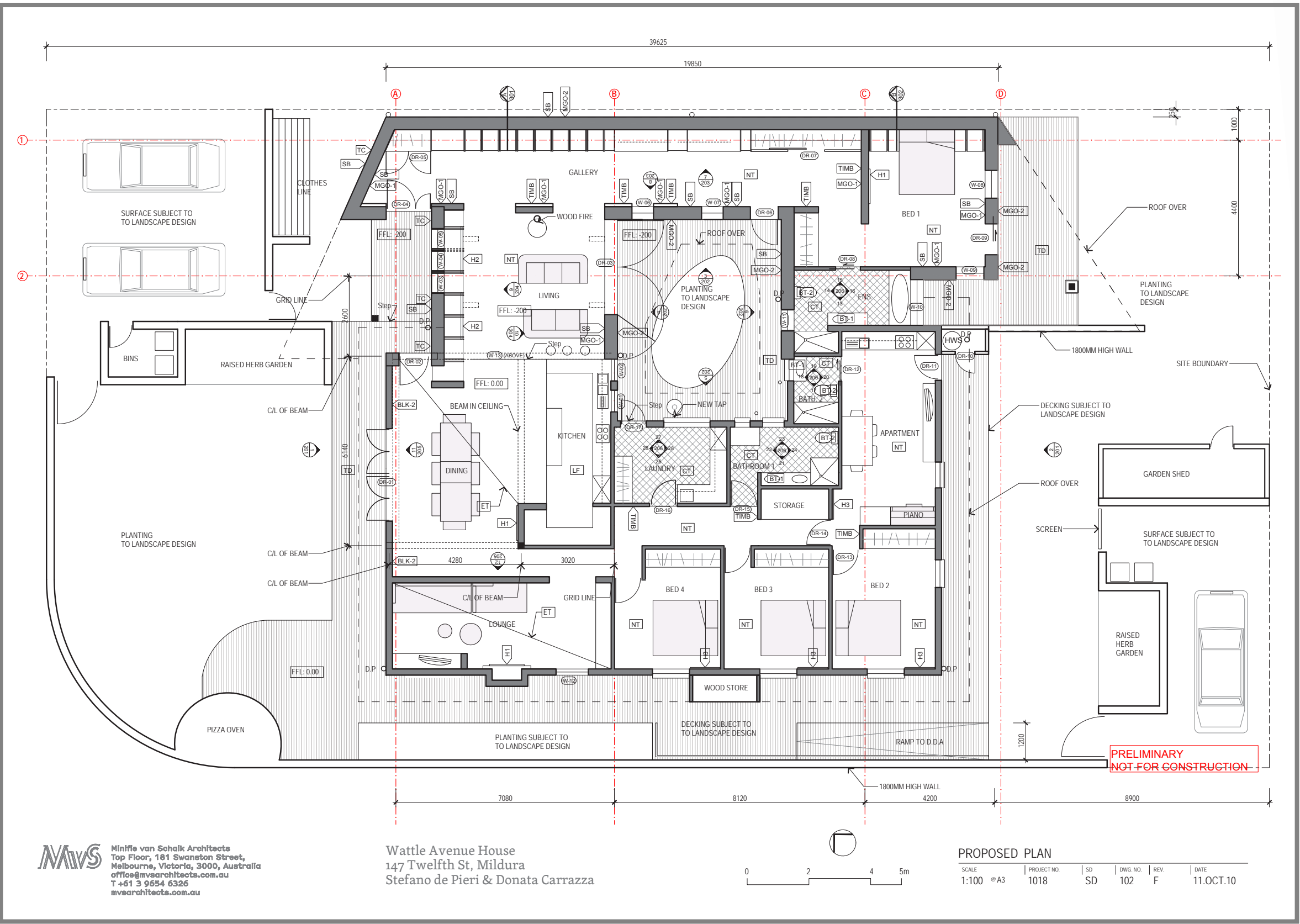

Table 101, 2010



Wattle Avenue House, 2010





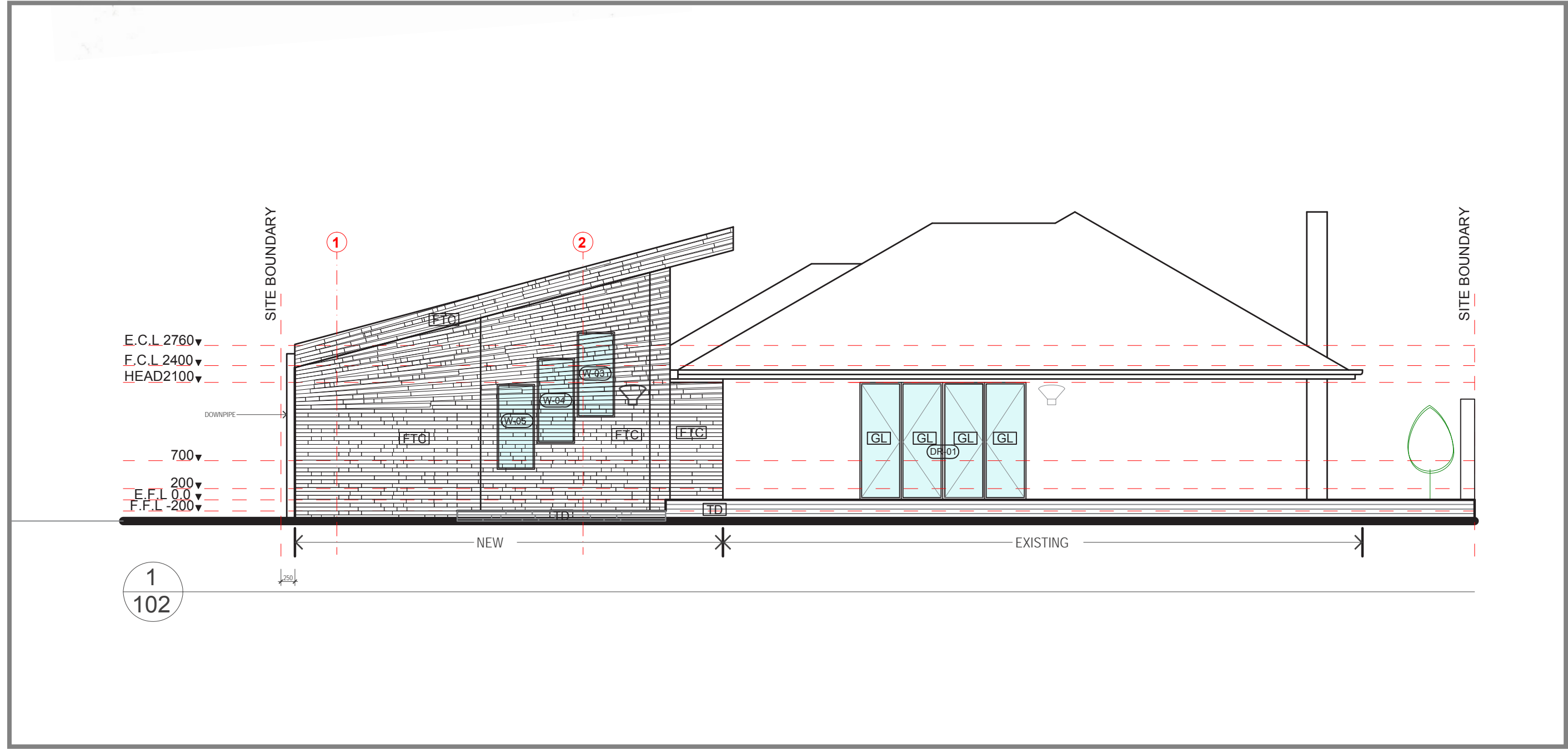

Wattle Avenue House, 2010

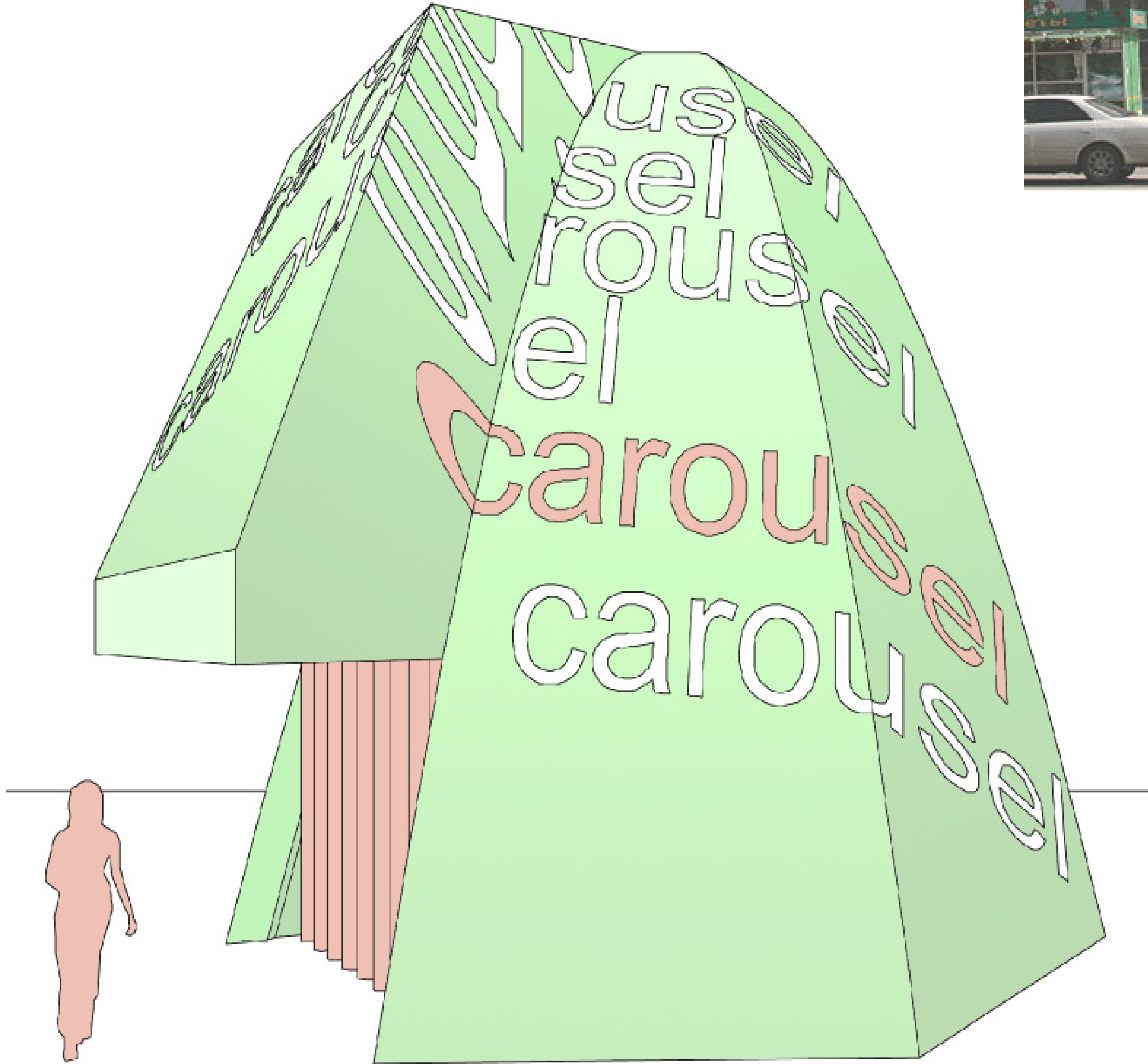

Joy Ride, 2002

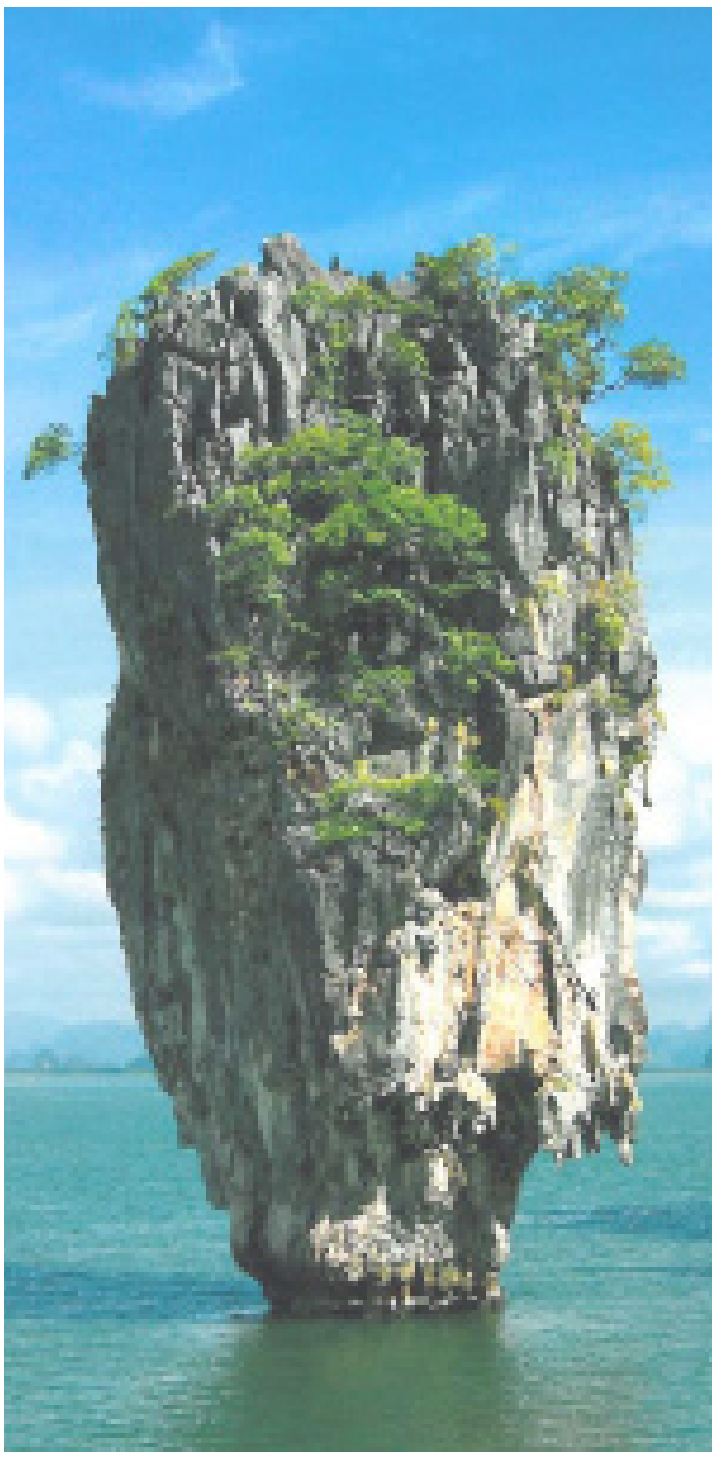

The Keys to Mildura, 2010



The Keys to Mildura, 2010

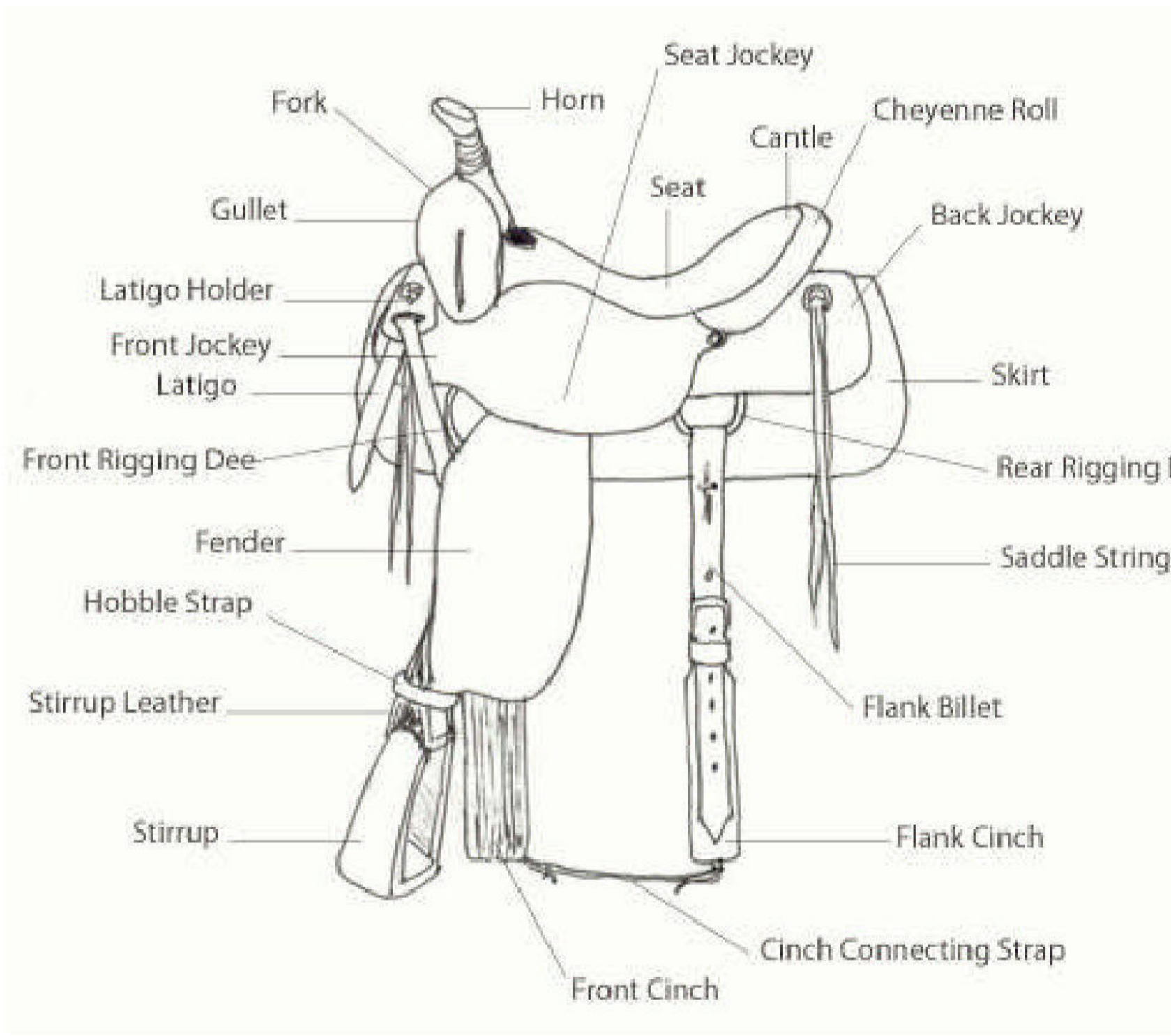

Trailing, 2001



SK 10 Folding Elevations / not to scale

Display Table Fiona Abicare & Jan van Schaik 1/4 St Leonards Ave 0403 332 841 / 0411 724 427 7th November 2002

Table/Stand, 2002



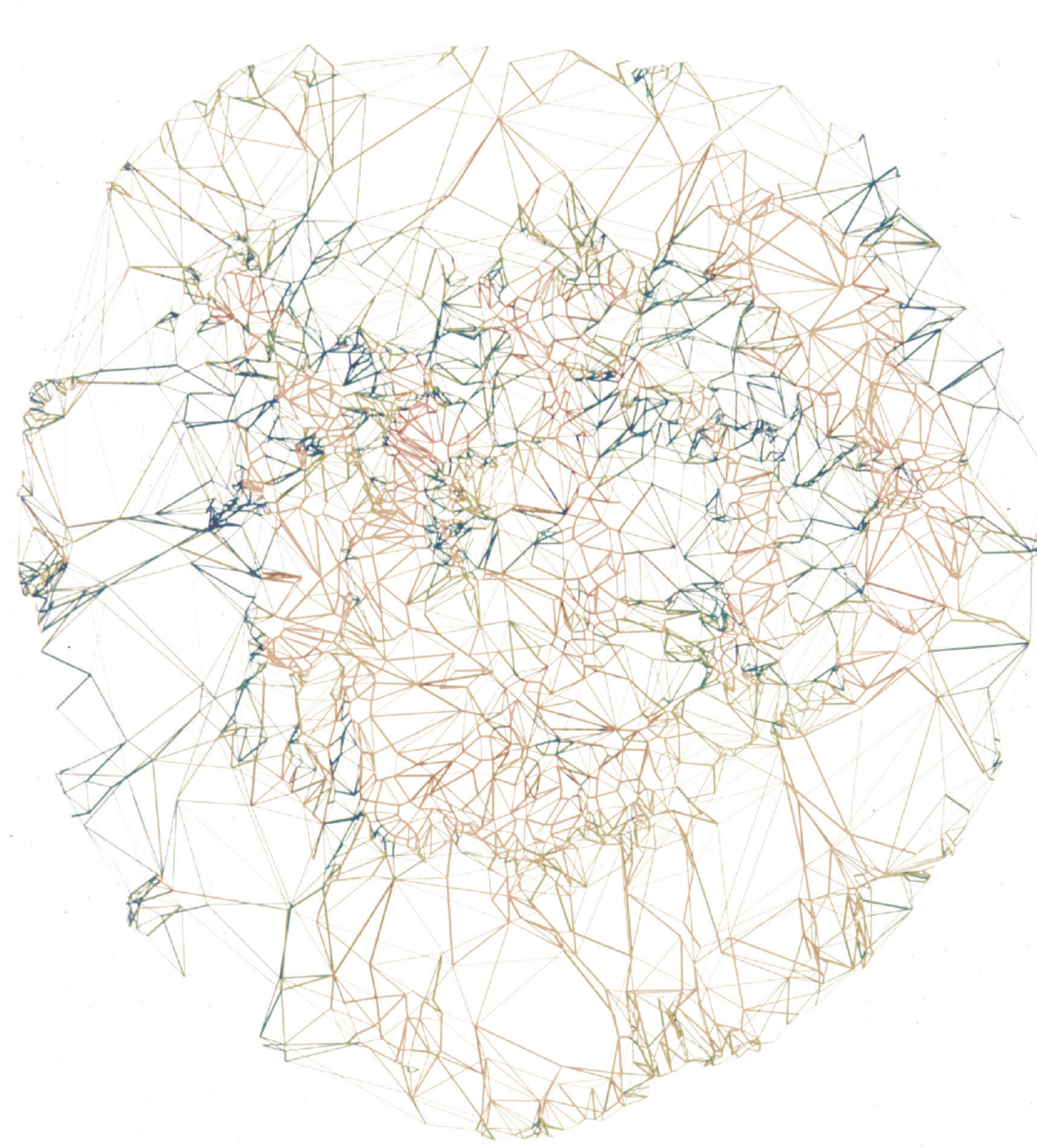
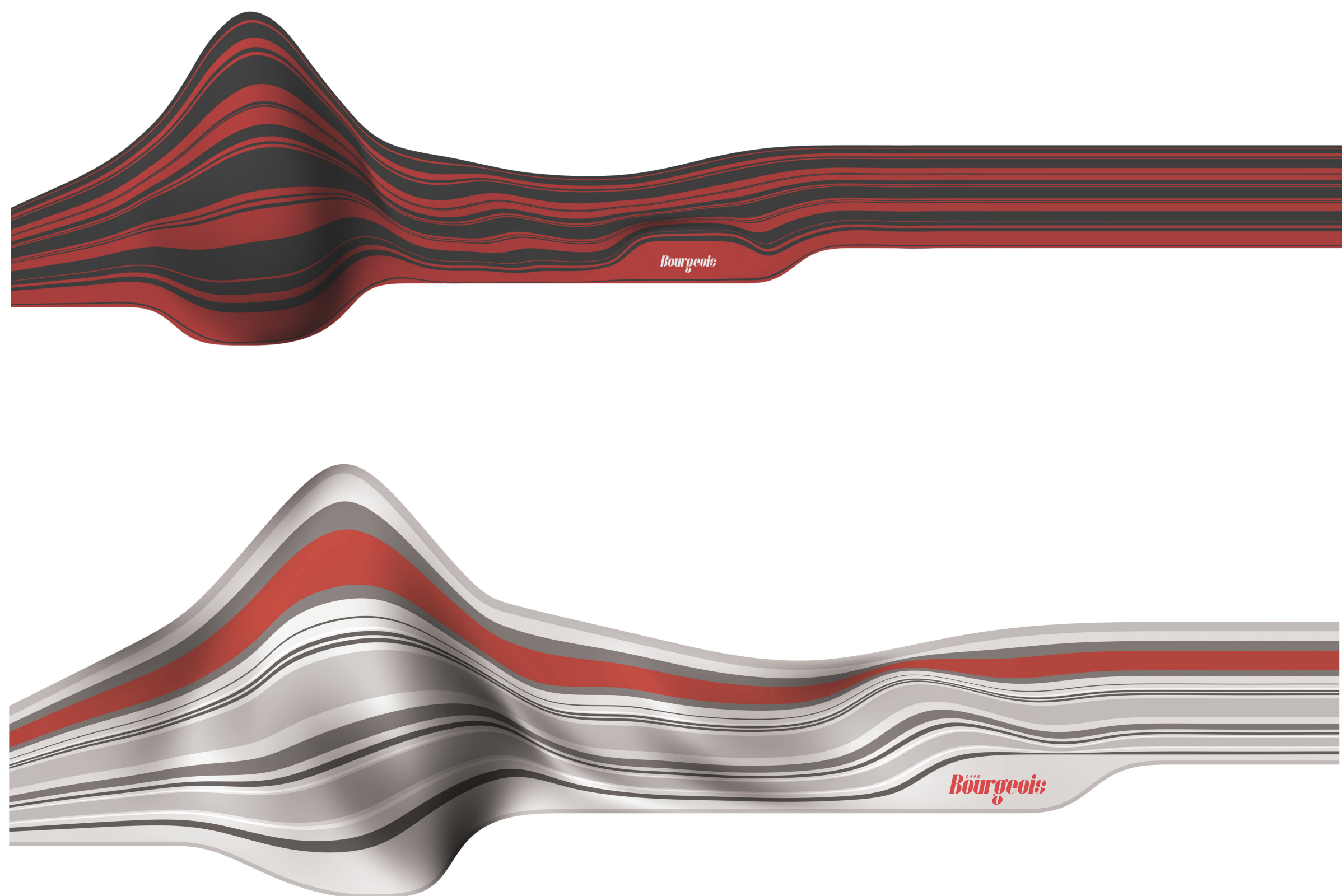

Gschnass, 2000



Cafe Bourgeois, 2010



Cafe Bourgeois, 2010



Brisbane Central, 2005

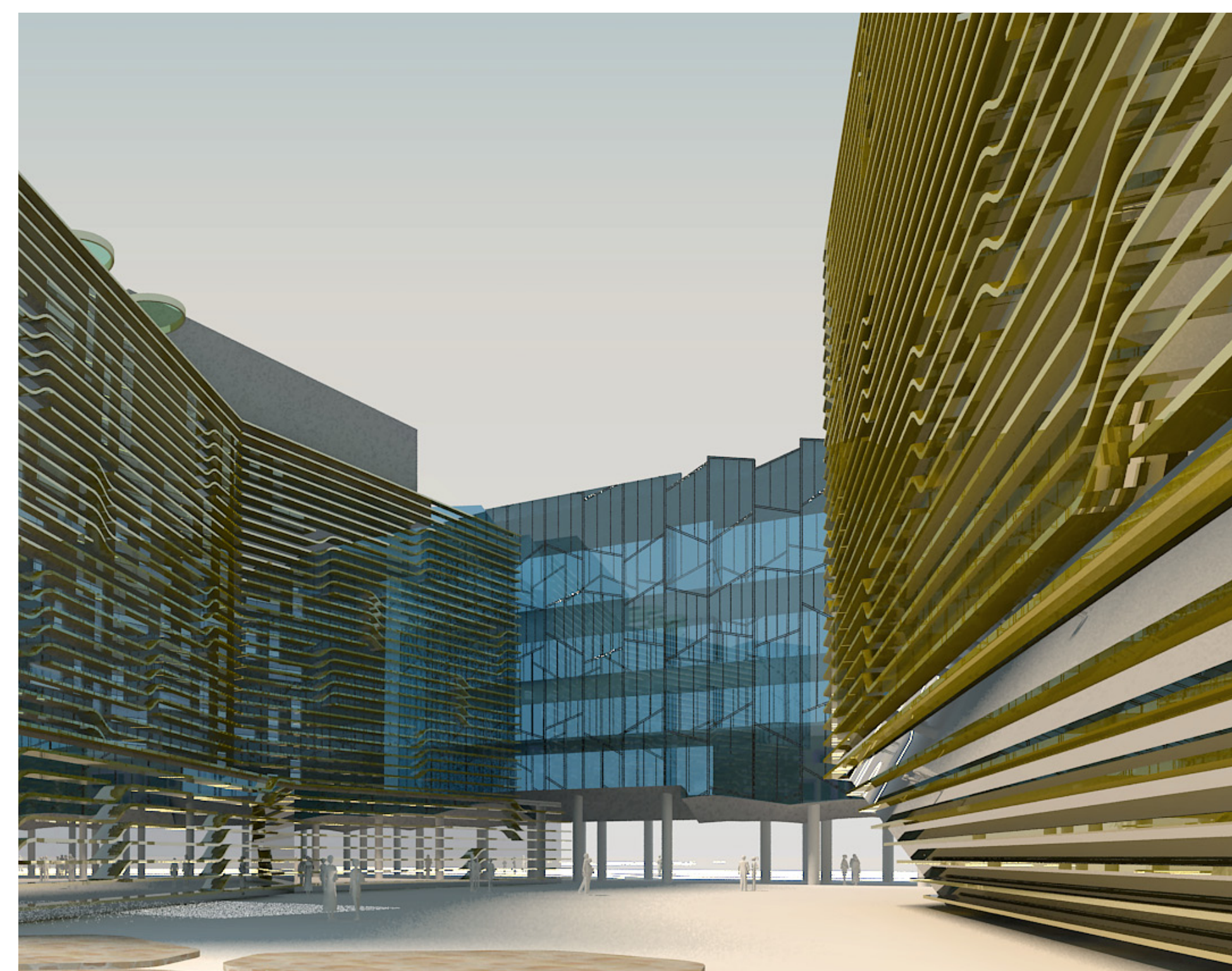
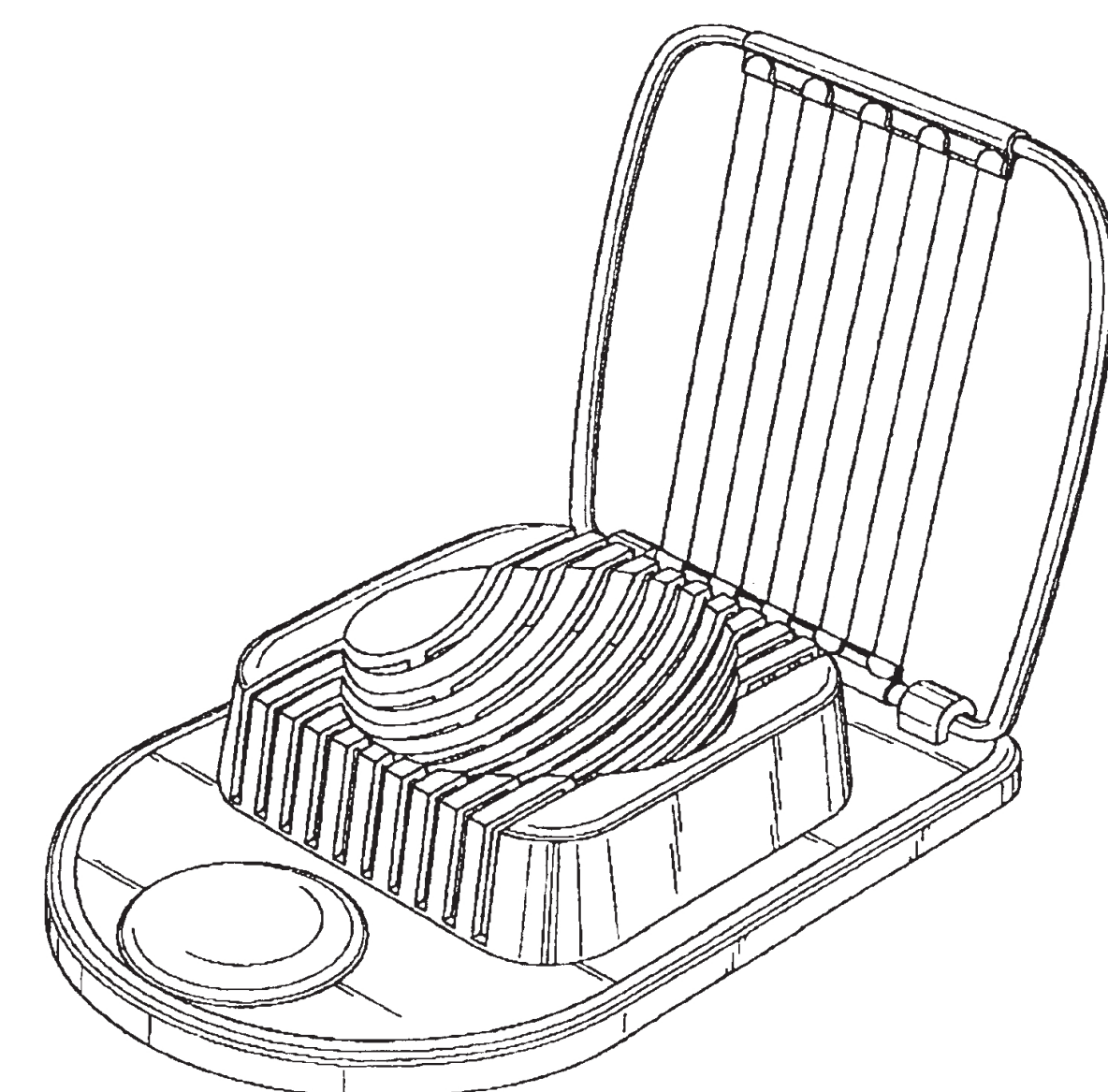
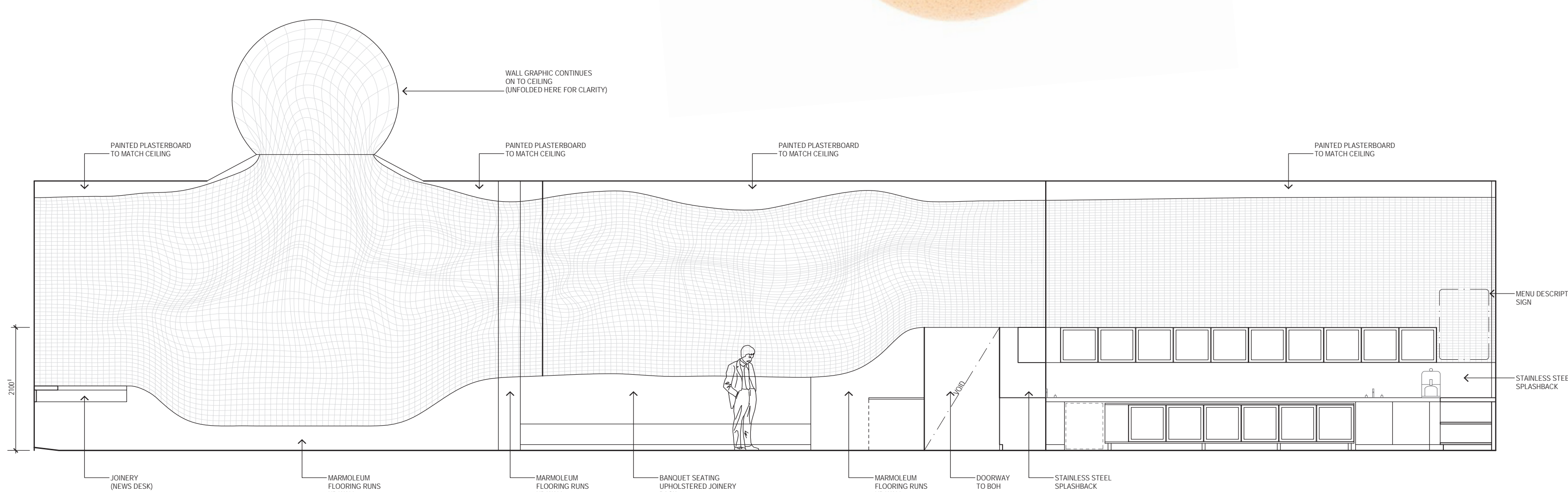
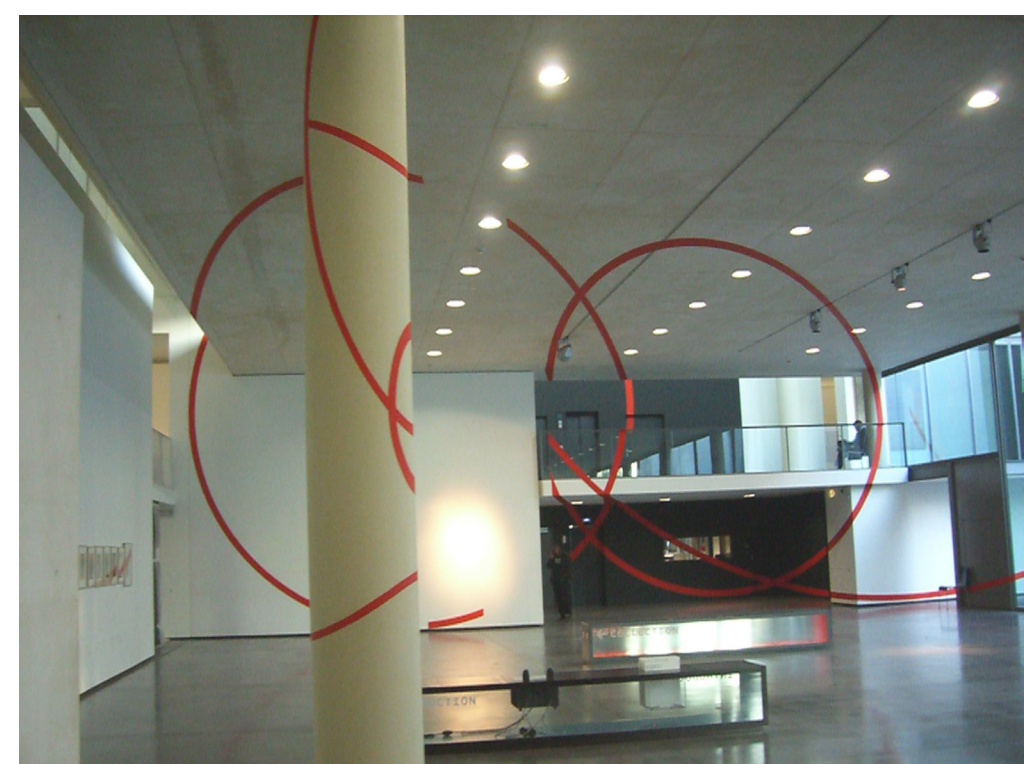
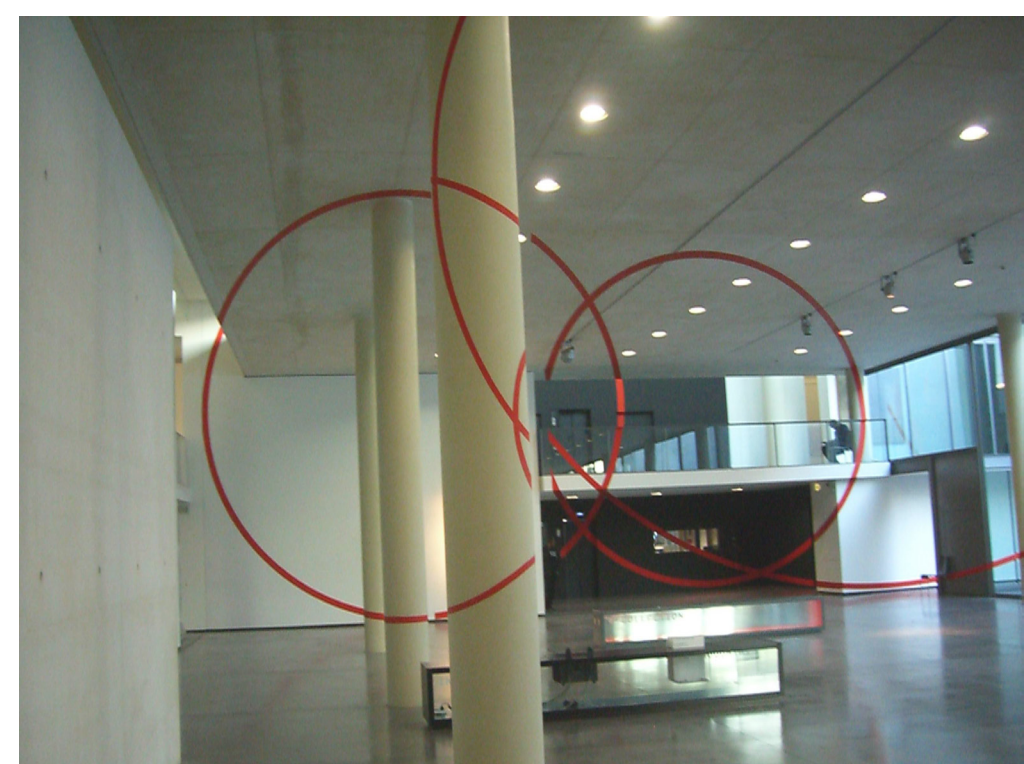

Al Mudheef, 2008



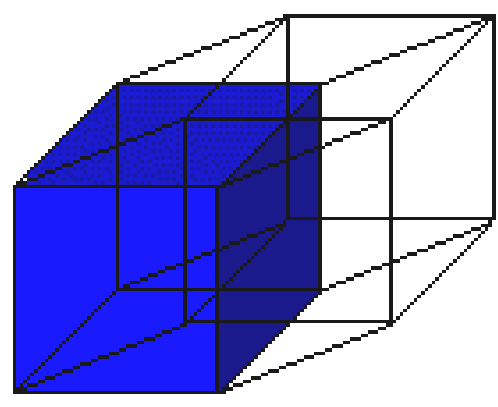
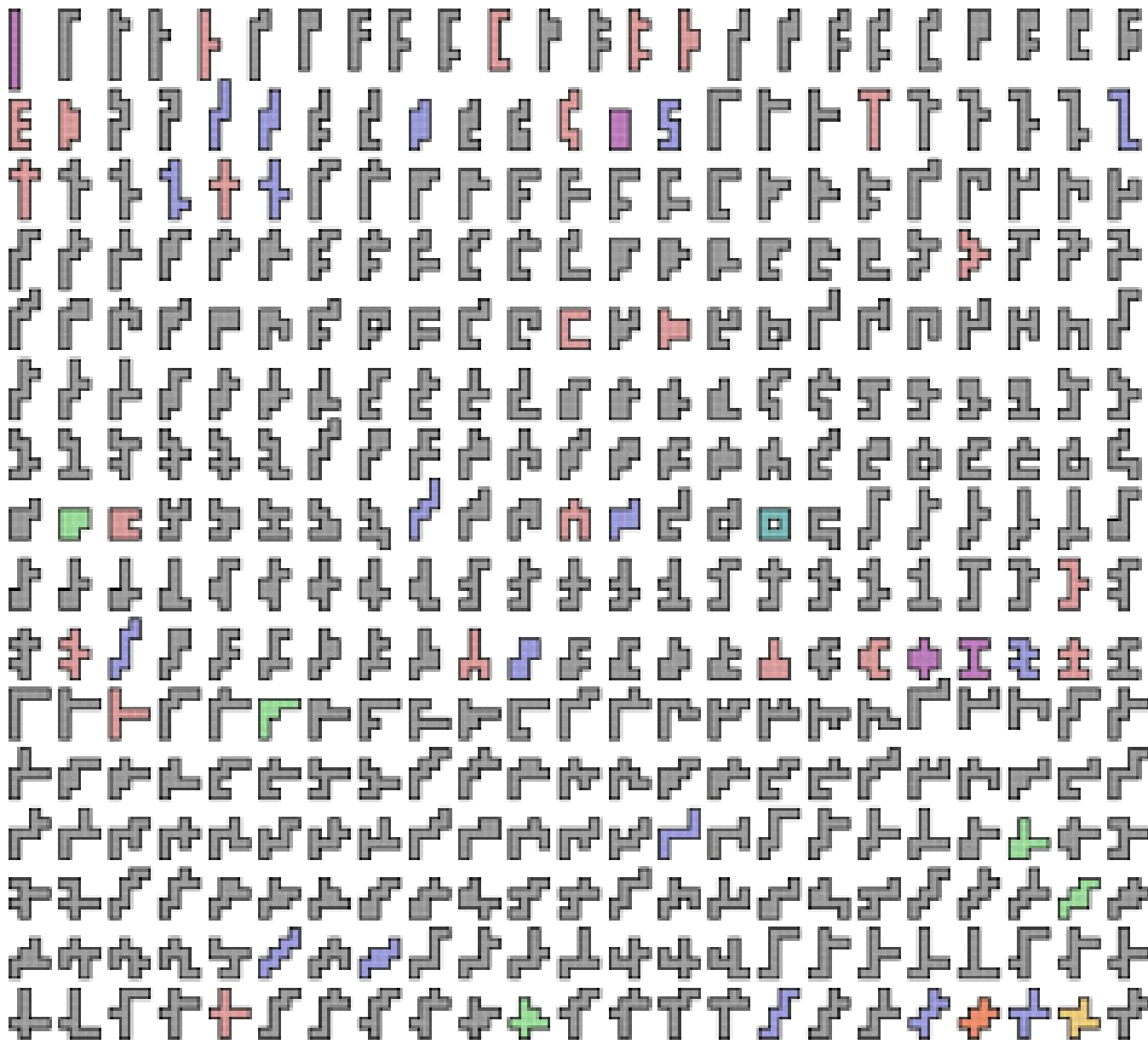

Left Cube

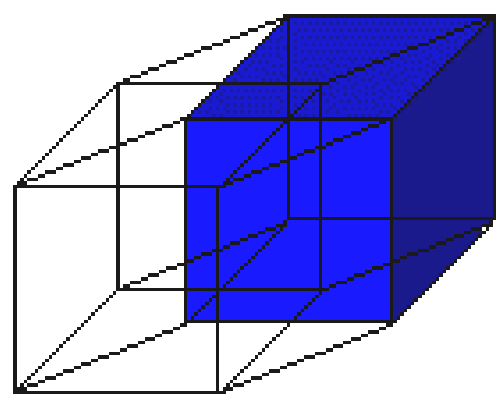

Right Cube

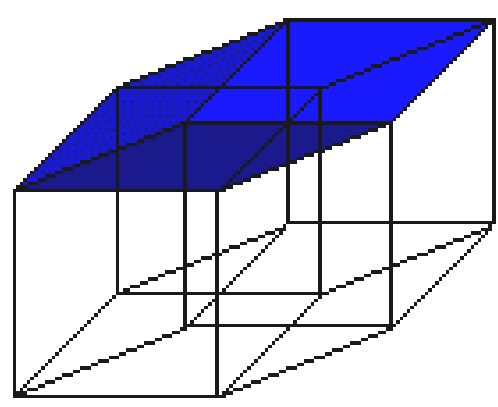

Top Cube

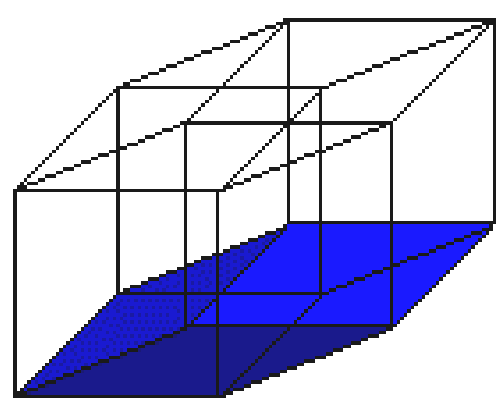

Bottom Cube

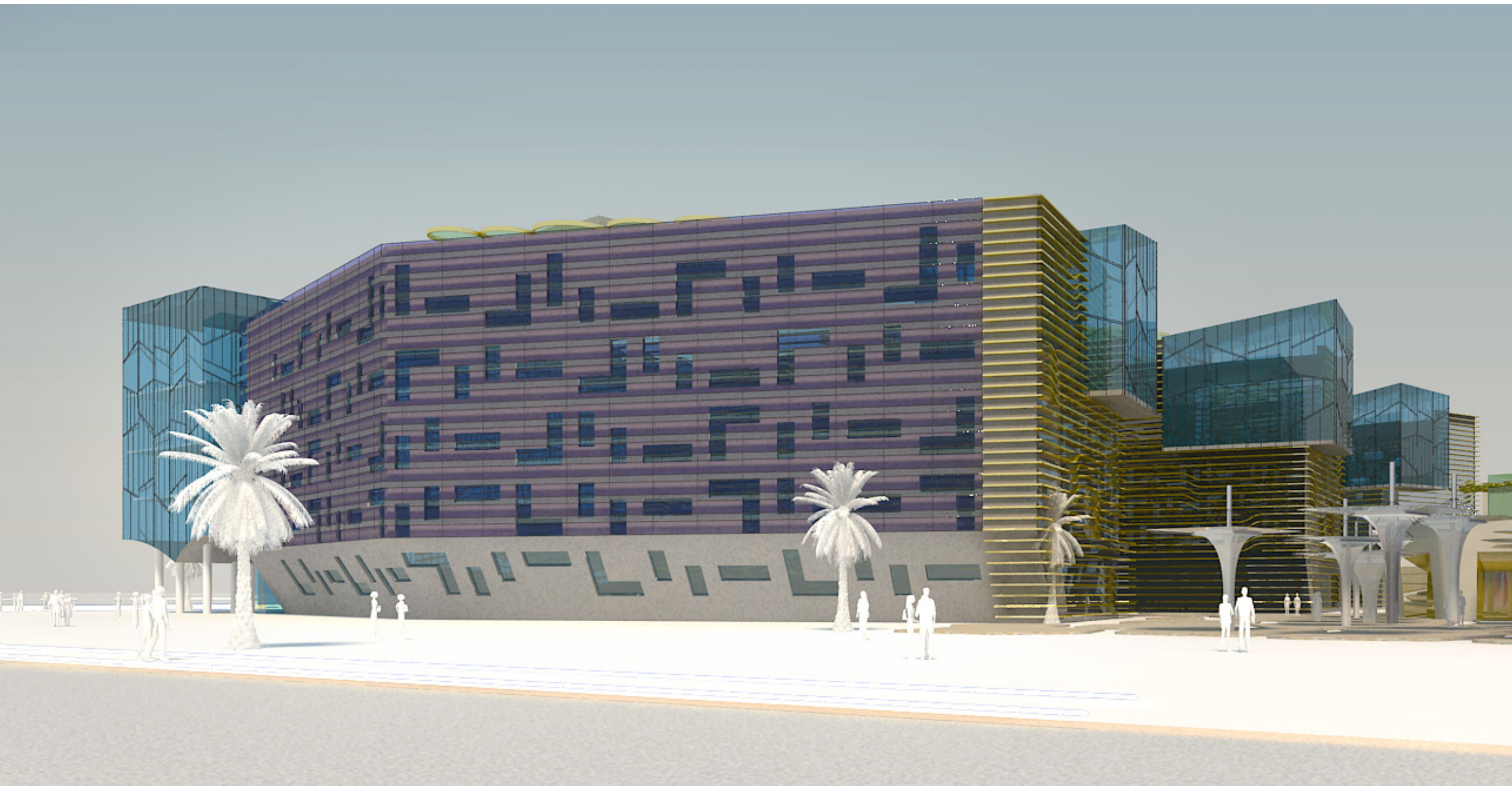

Al Mudheef, 2008



The Keys to Mildura, 2010



Sugar Station Southlands, 2008



Sugar Station Northlands, 2009

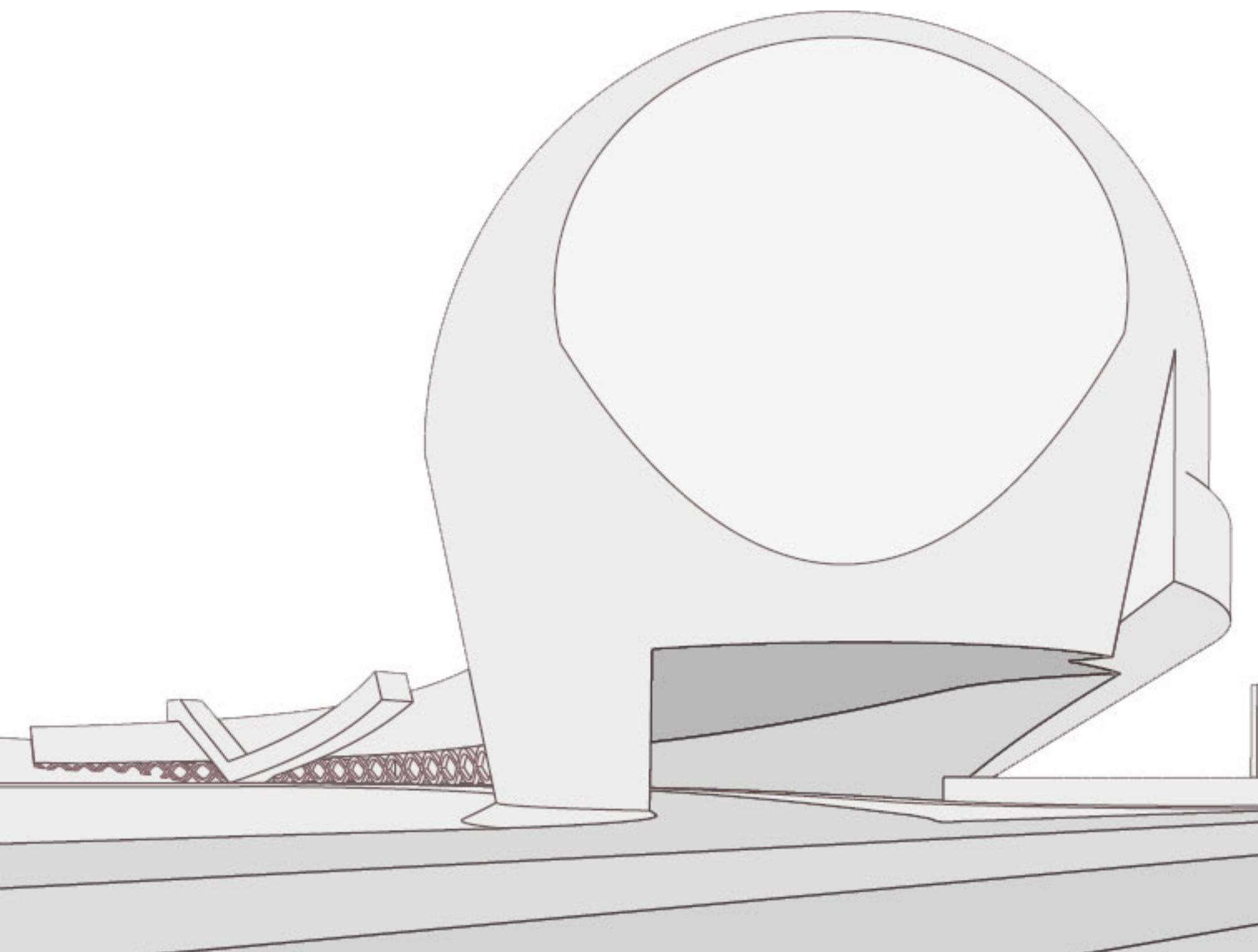

Graduating Project, 1999

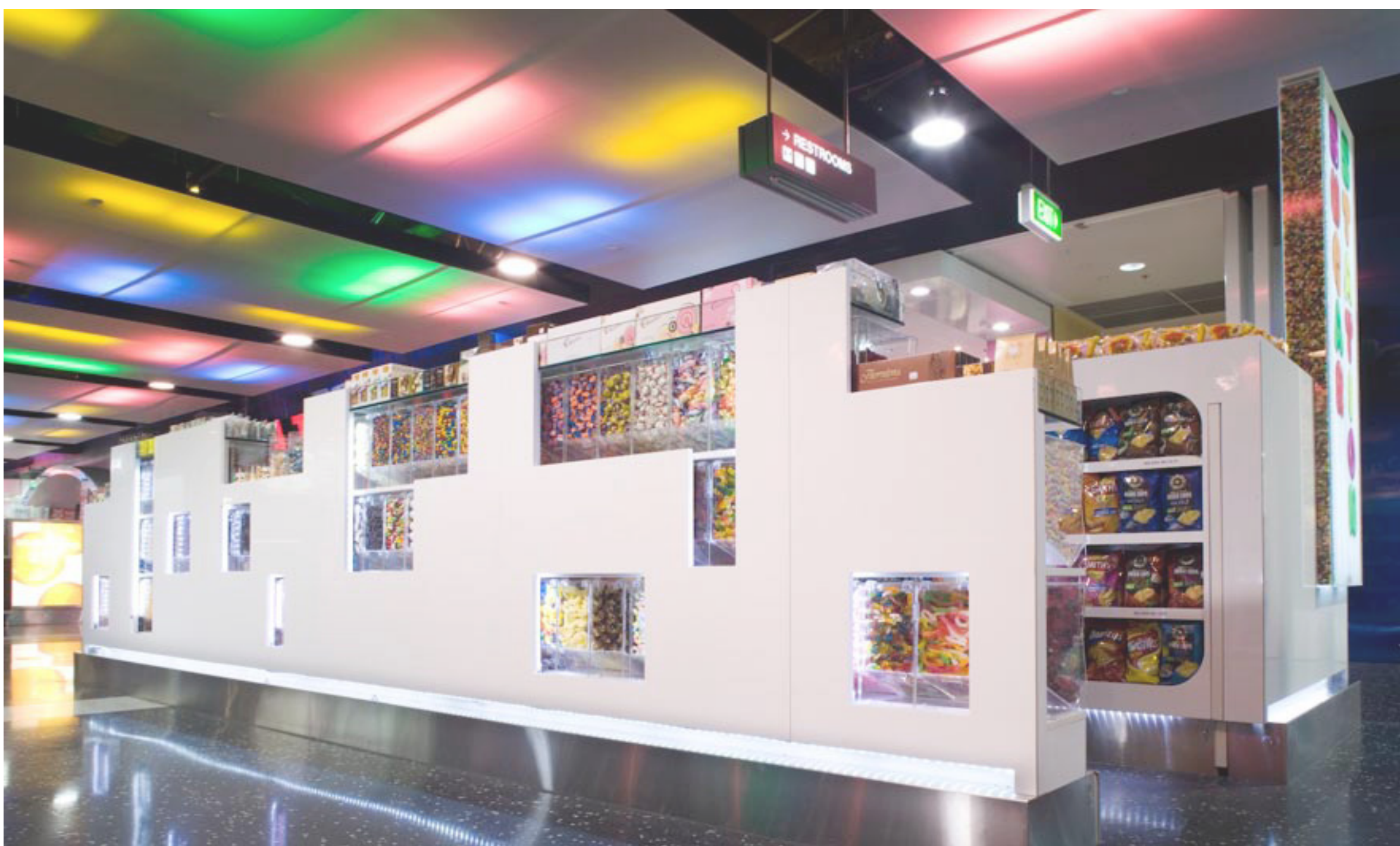

Sugar Station Southlands, 2008



The Keys to Mildura, 2010





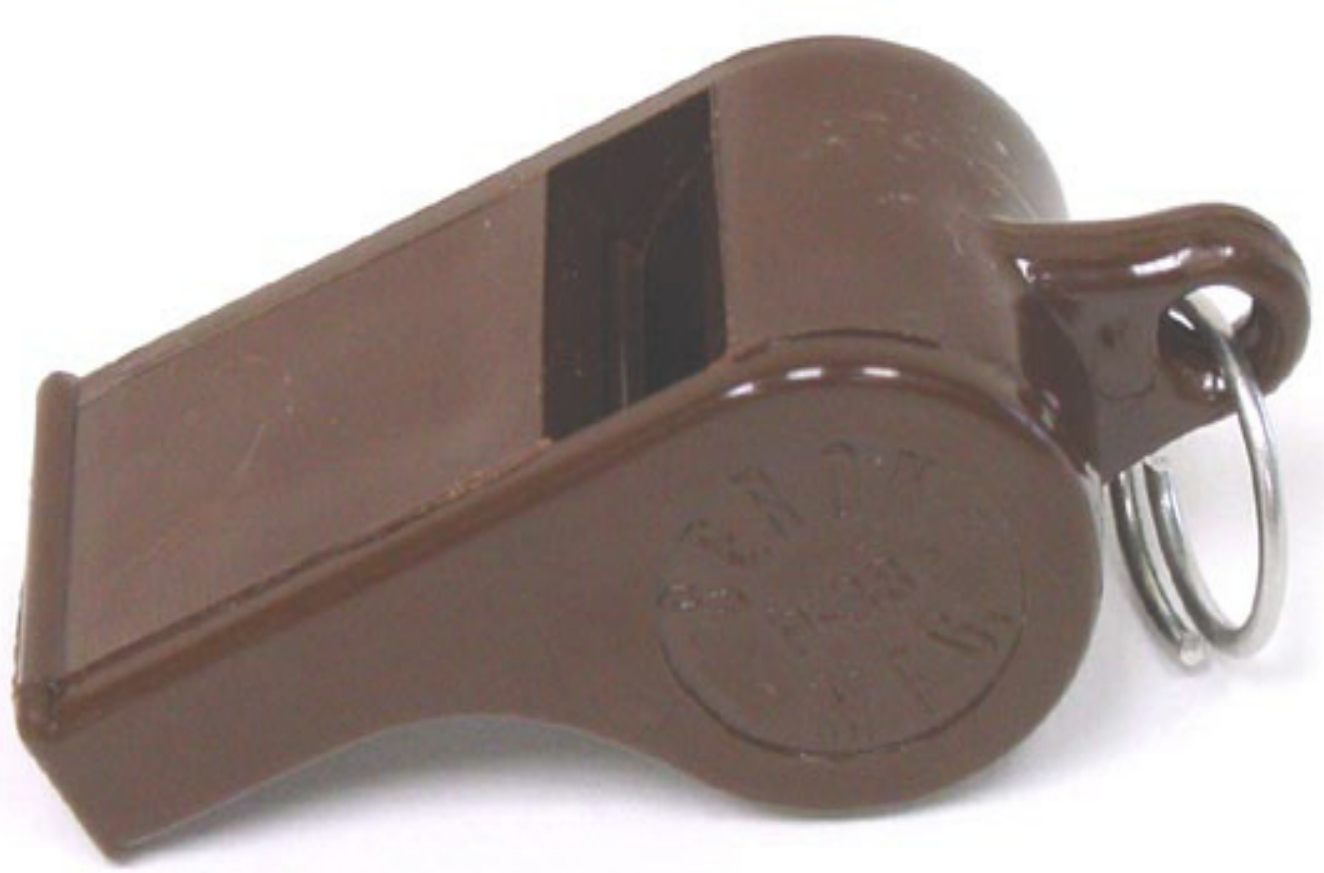

Melbourne Central, 2004



59a Bourke Street, 2009



Building Three, 2008

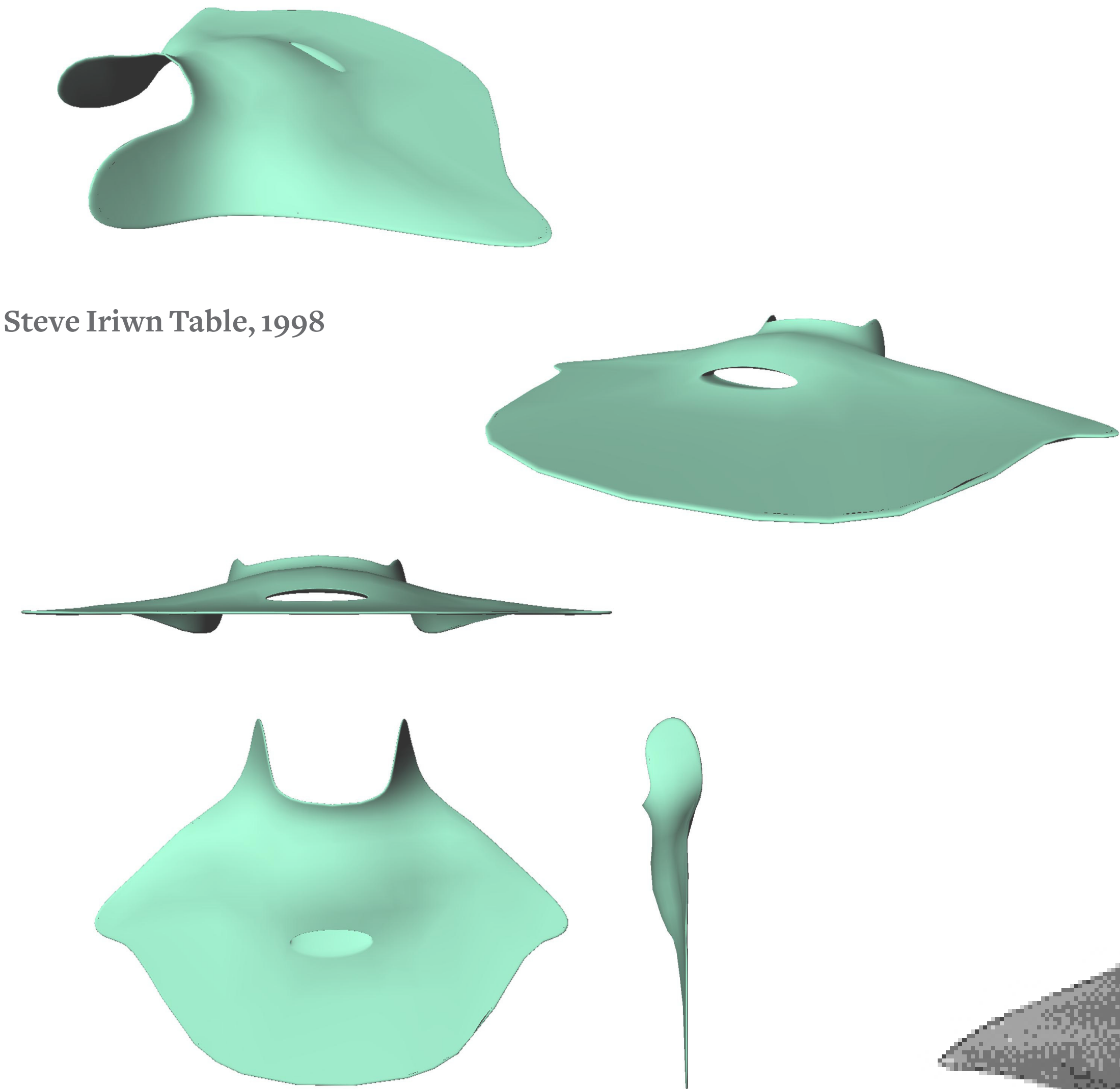

Steve Iriwn Table, 1998

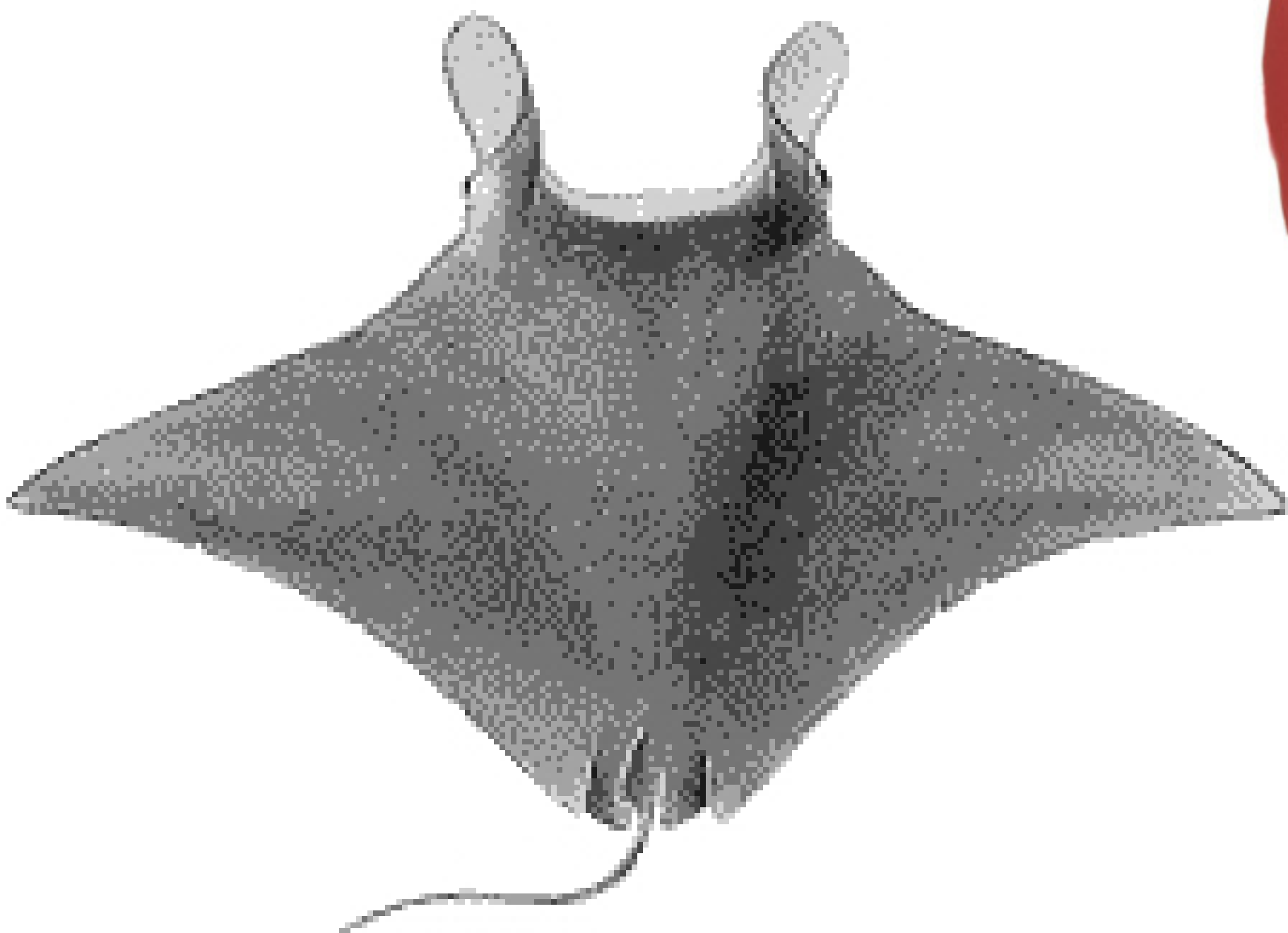
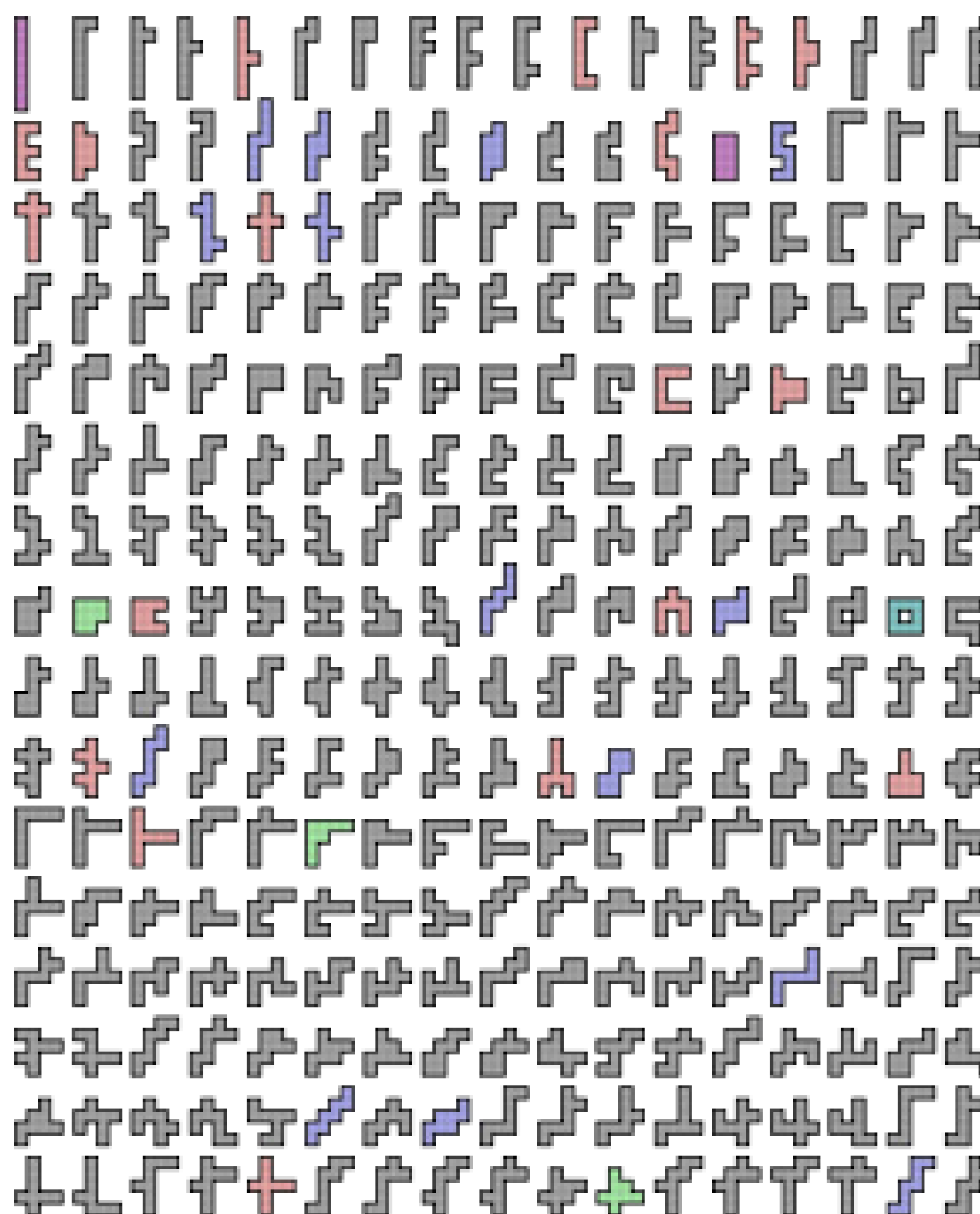

Building Three, 2008

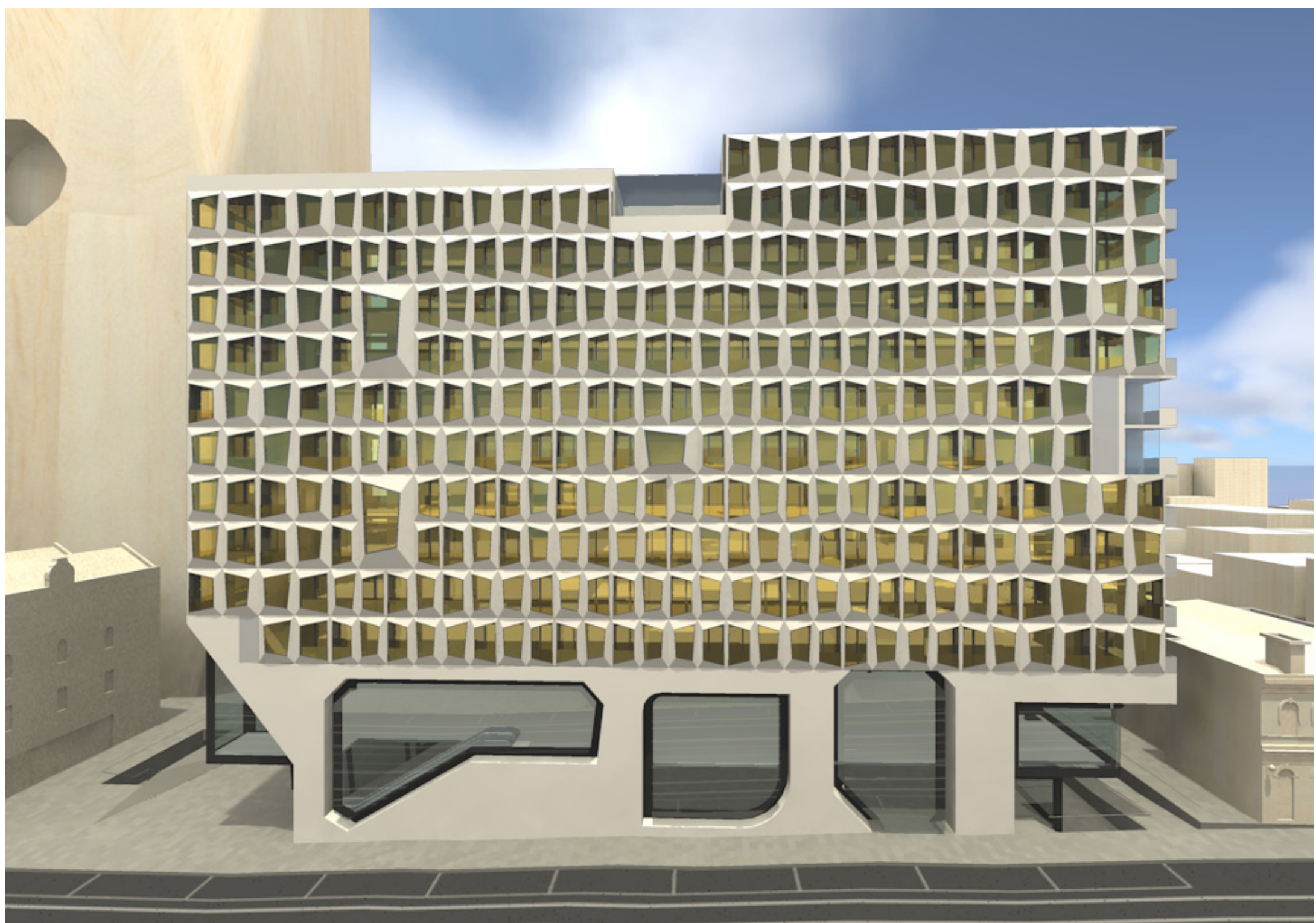

Building Three, 2009

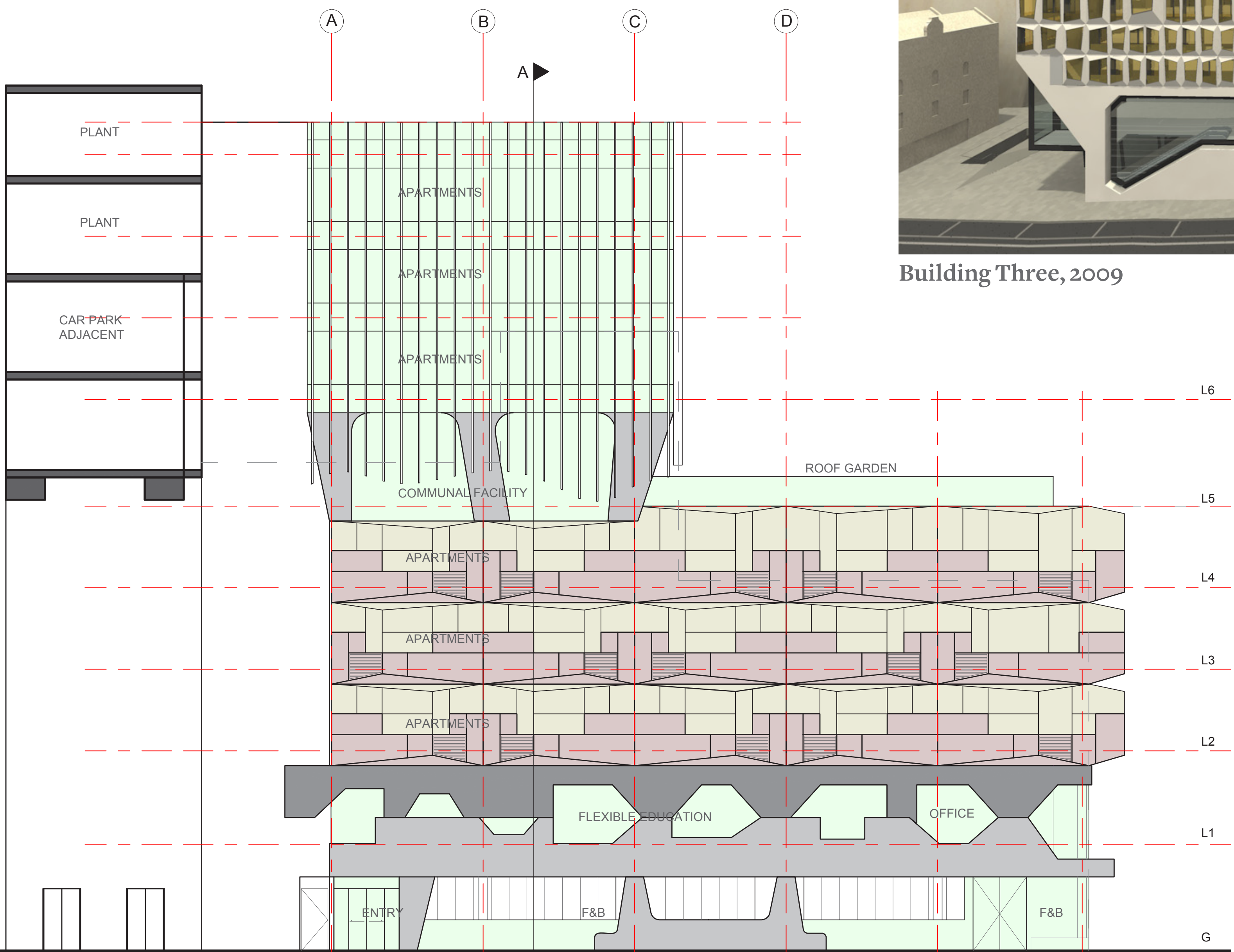



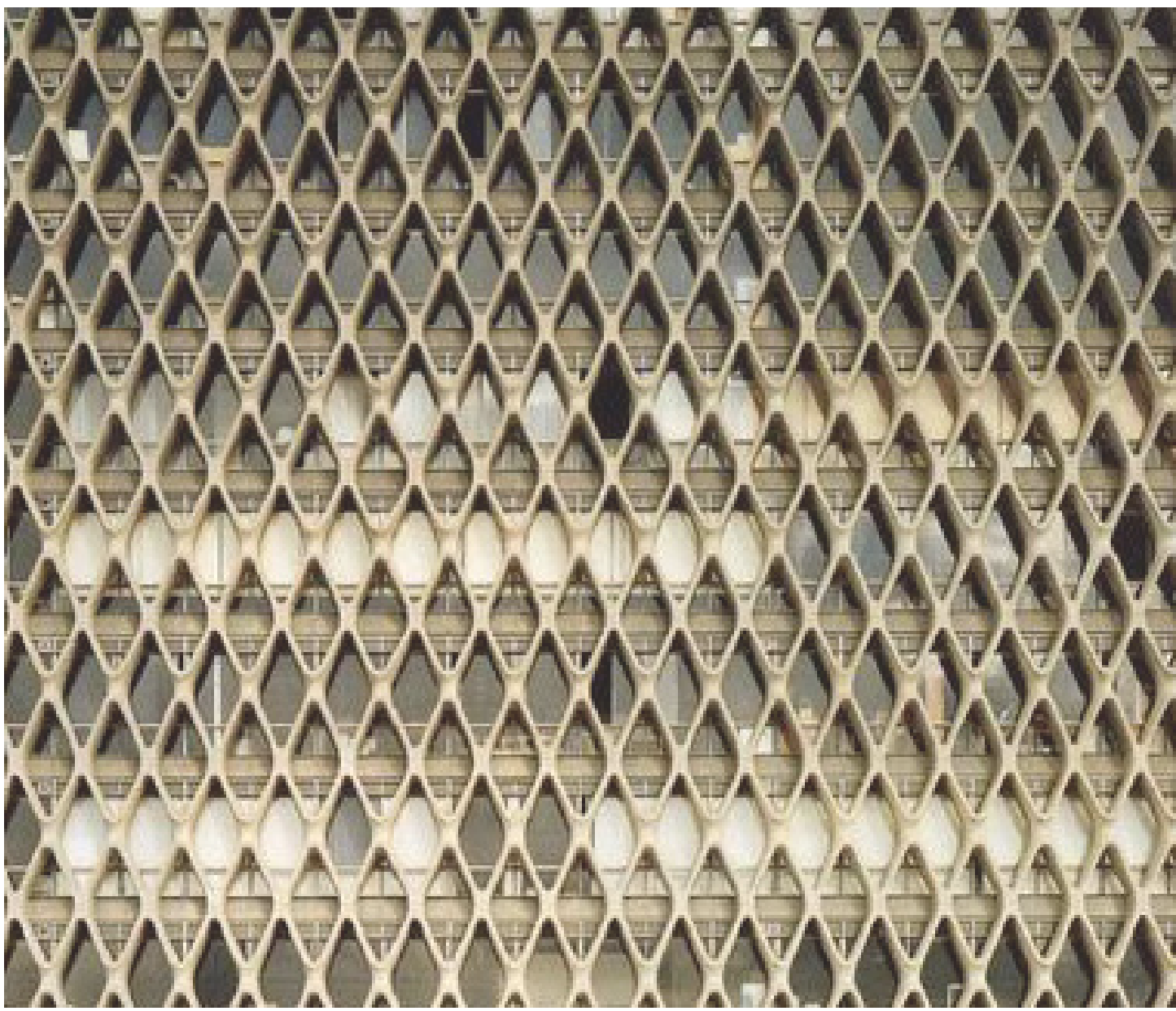

Curzon Street Housing, 2009

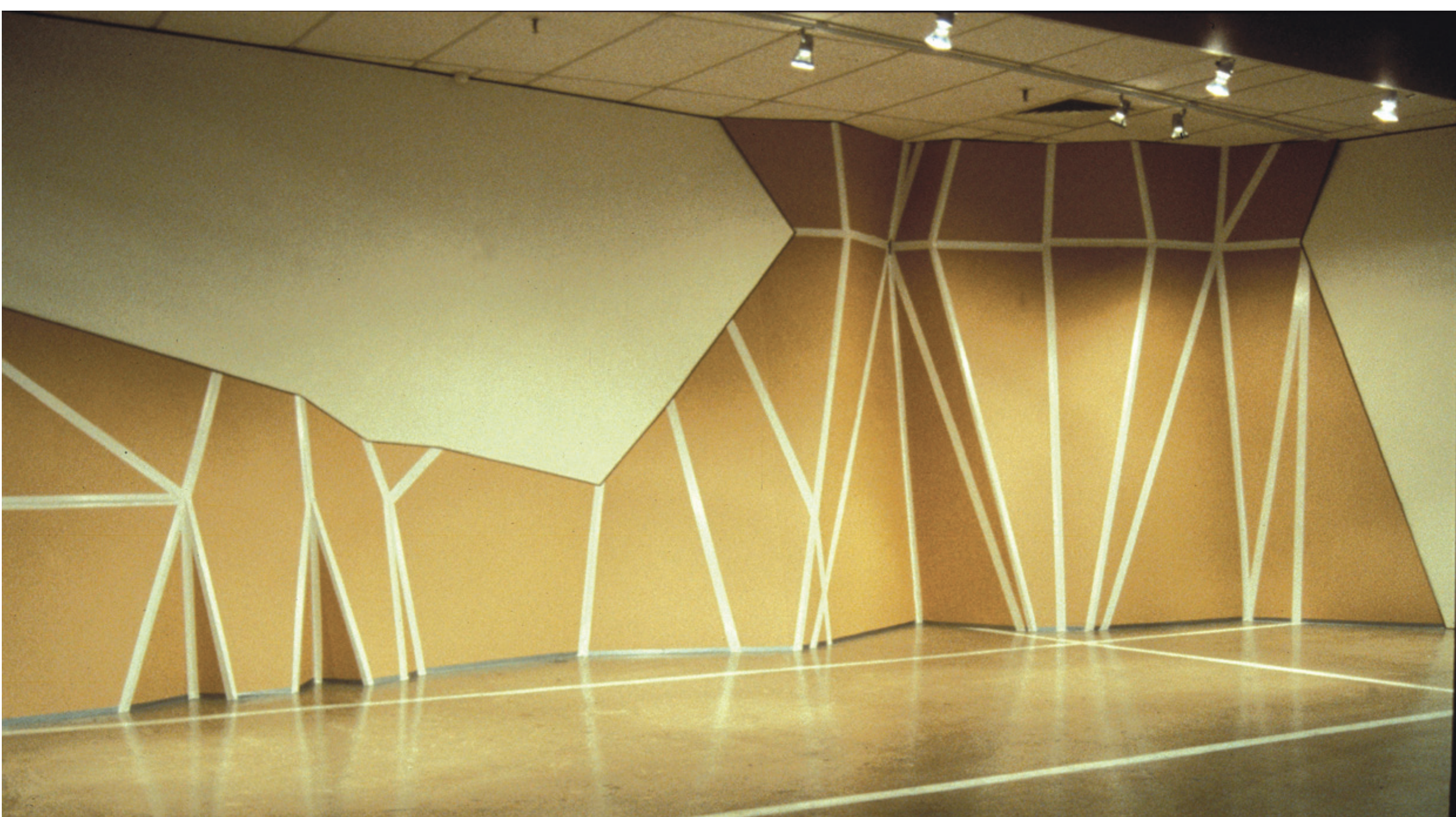

Gschanss, 2000vvv

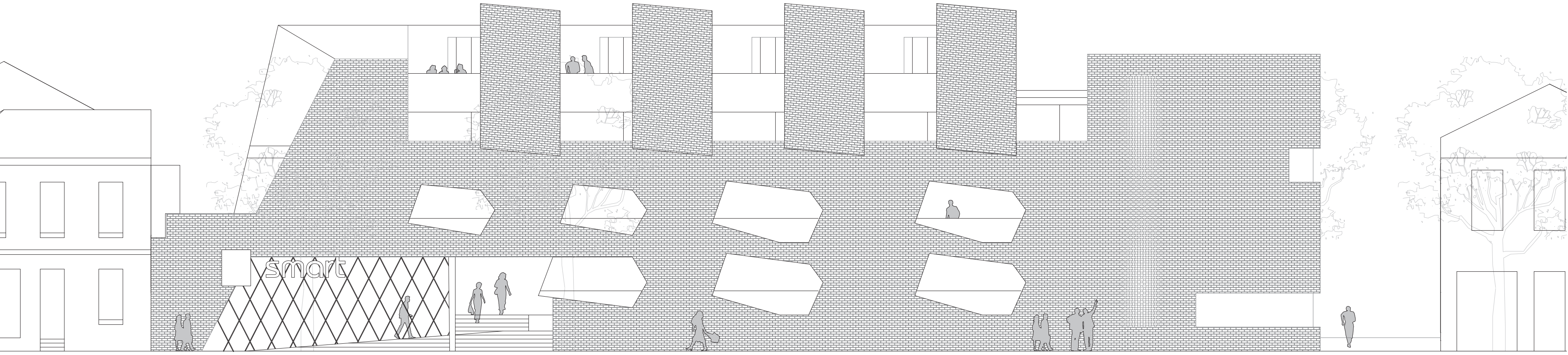

Curzon Street Housing, 2009



Hole in a Bucket, 2002



Al Mudheef, 2008



Righetti Residence, 2009

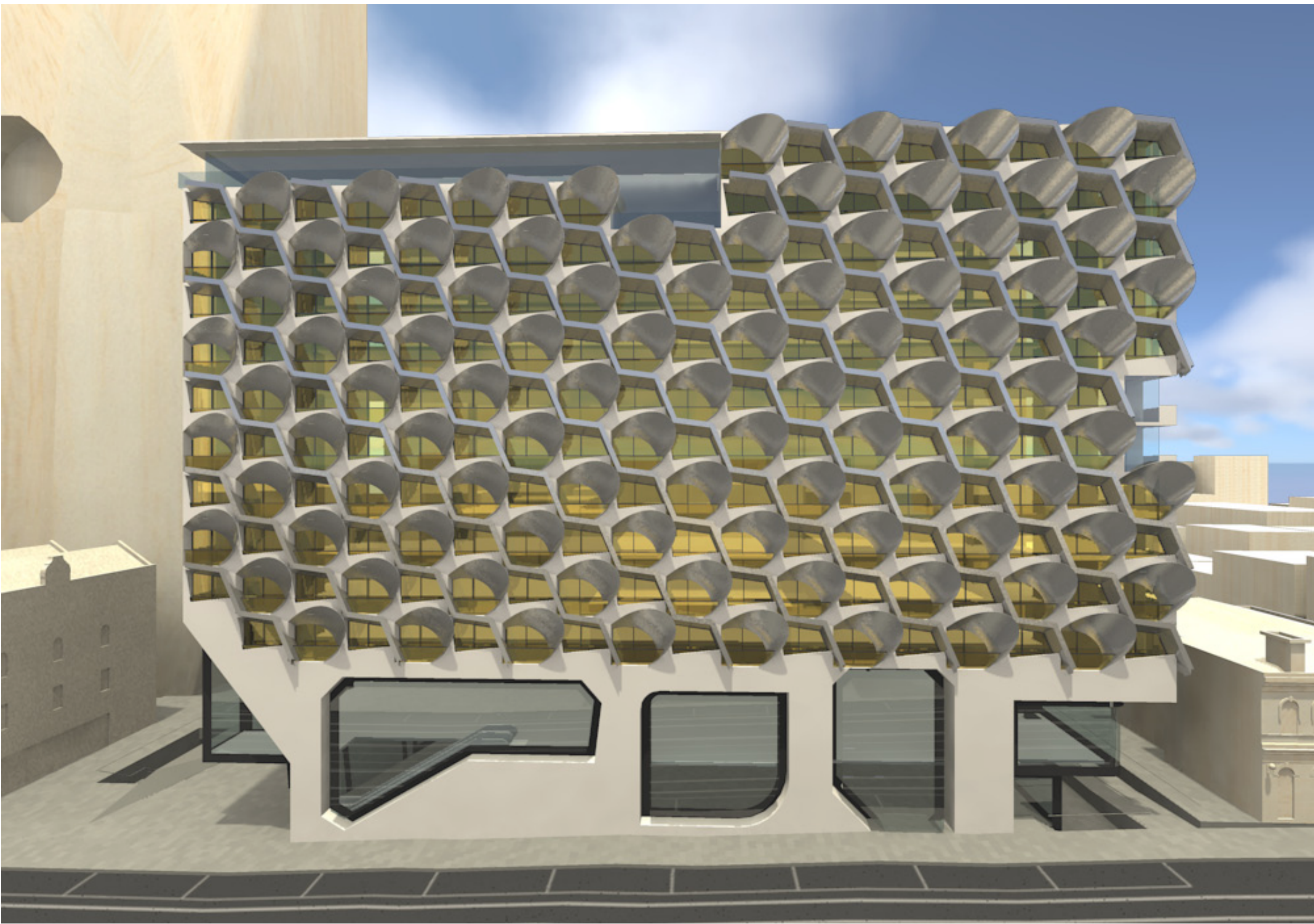

Building Three, 2009